

# CosyLifeStyle®

Manual  
for  
Gazebo San Bruno  
3x4m w/PC Sides

# 3 x 4 M

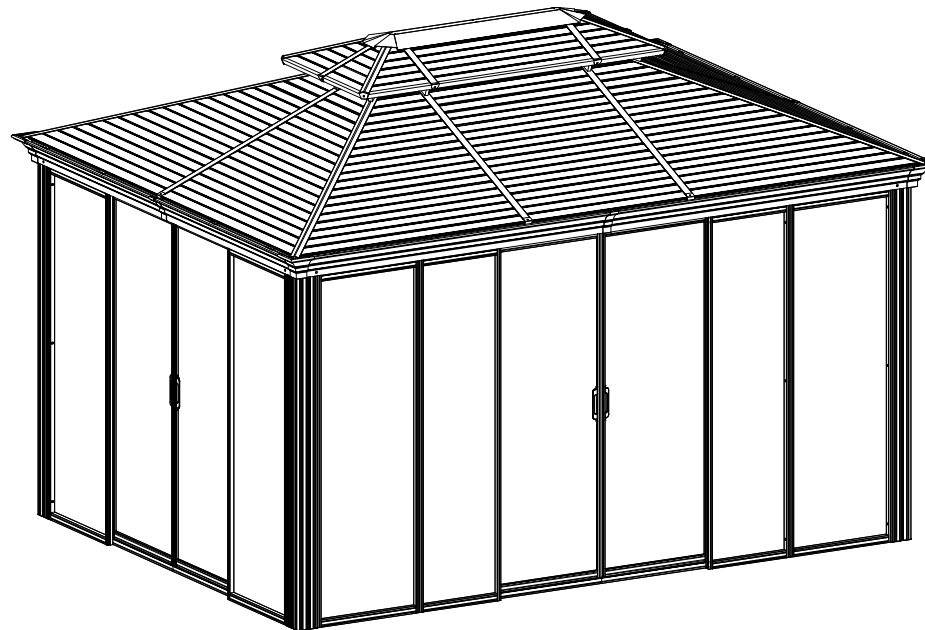

Requires at least 3 people for installation

## REQUIRED TOOLS

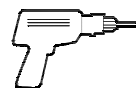
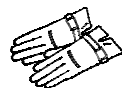

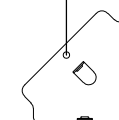
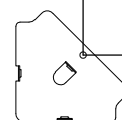
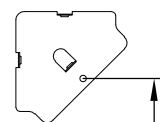
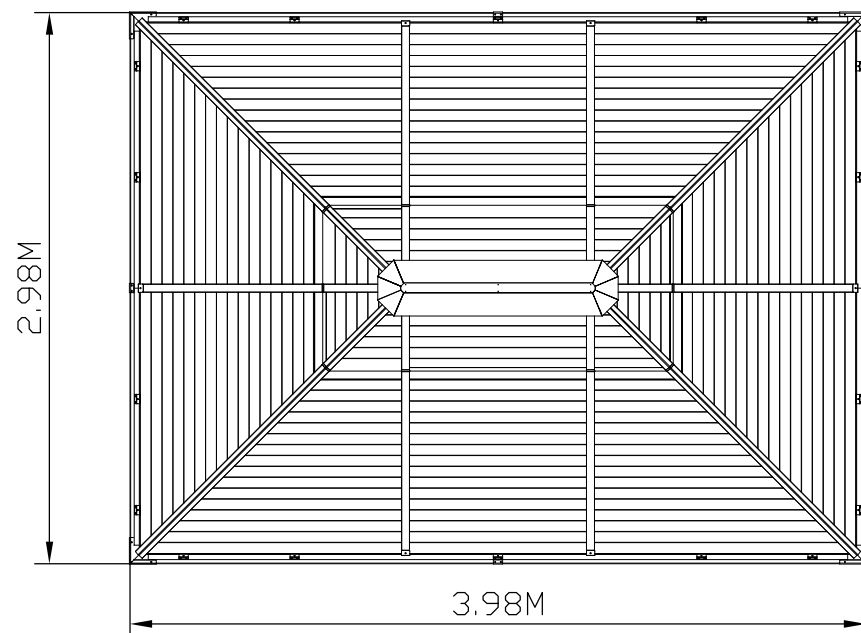
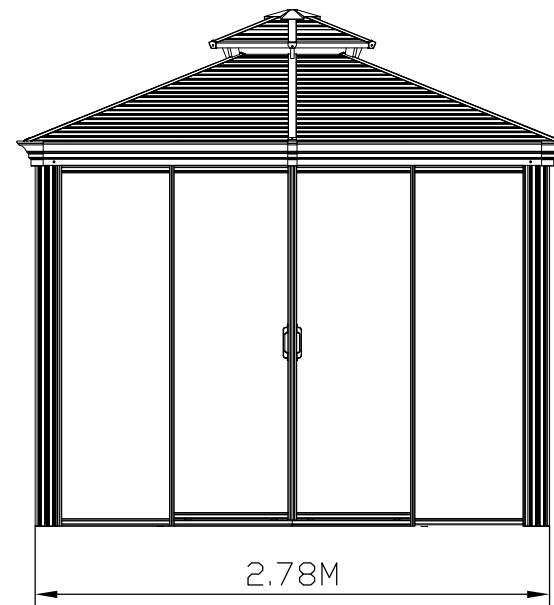
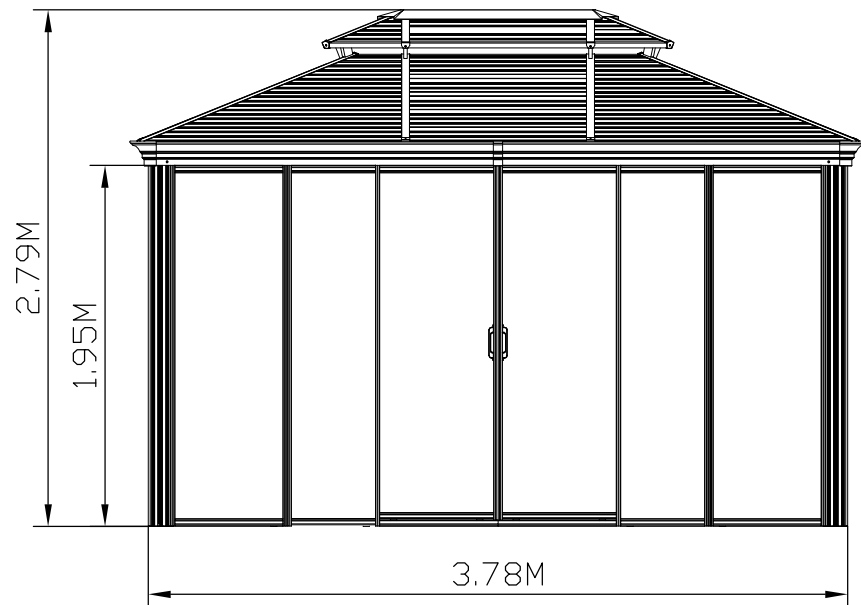

2.62M

3.62M

Note:  
Please make sure the ground  
is flat before assembling



A x4

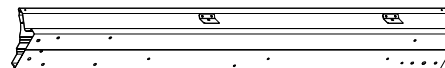

B x2

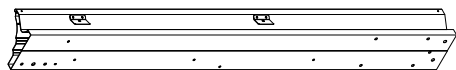

B1 x2

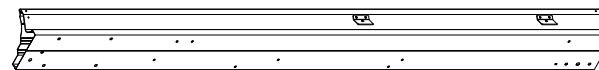

B2 x2

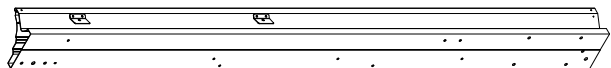

B3 x2

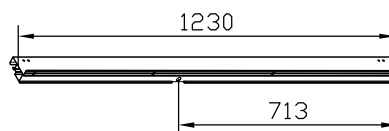

D x2

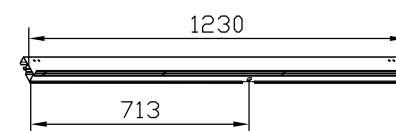

D1 x2

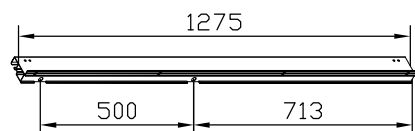

D2 x2

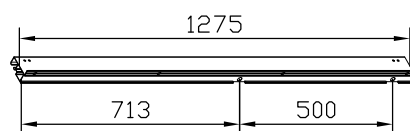

D3 x2

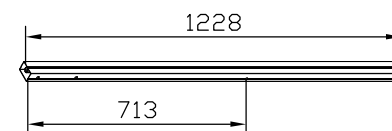

D4 x2



D5 x2

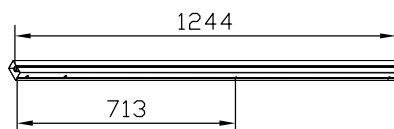

D6 x2

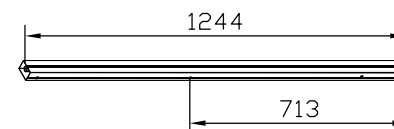

D7 x2

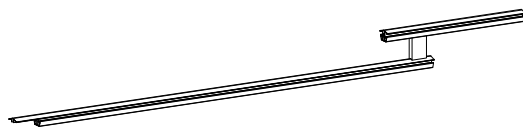



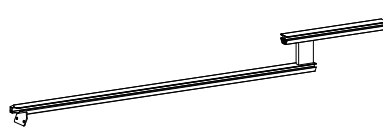



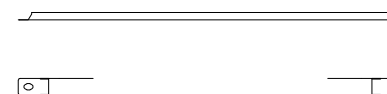





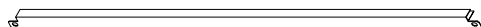

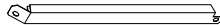
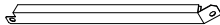



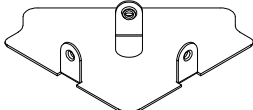
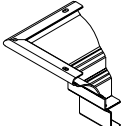

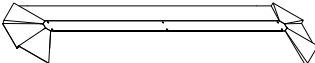
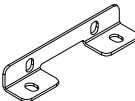
E x4

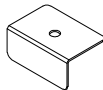

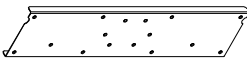



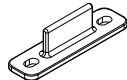



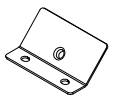
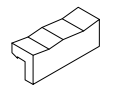
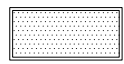
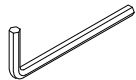
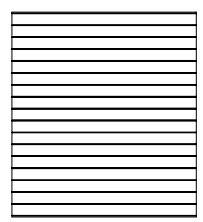
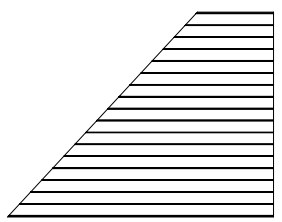
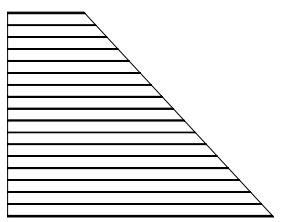
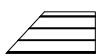
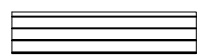

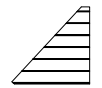
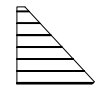

E1 x6



F x2

|  |  |  |   |
|--|--|--|---|
| <br><b>F1</b> x4  | <br><b>F2</b> x4   | <br><b>G</b> x2     |   |
| <br><br><b>G1</b> x4 | <br><br><b>G2</b> x4 | <br><b>G3</b> x2    | <br><b>G4</b> x2   |
| <br><b>J</b> x4   | <br><b>K</b> x4   | <br><b>K1</b> x4    |   |
| <br><b>M</b> x1   | <br><b>N</b> x8   | <br><b>N2</b> x8    | <br><b>N3</b> x6   |
| <br><b>N4</b> x6  | <br><b>N5</b> x24   | <br><b>P</b> x4   | <br><b>P1</b> x4 |
| <br><b>U1</b> x16   | <br><b>U2</b> x16   | <br><b>U3</b> x16 | <br><b>W</b> x18 |

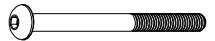
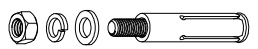
|   |   |   |  |
|---|---|---|--|
| <br><b>W1</b> x2               | <br><b>Y</b> x20               | <br><b>T1</b> x1               |  x1                           |
| <br><b>Q</b> x2                | <br><b>Q1</b> x4              | <br><b>Q2</b> x4               | <br><b>R1</b> x4              |
| <br><b>R</b> x2                | <br><b>S</b> x2                | <br><b>S1</b> x4               | <br><b>S2</b> x4              |
| <br><b>1</b> x247      M6x15   | <br><b>3</b> x4      M5x12     | <br><b>4</b> x30      ST4.8x12 | <br><b>5</b> x2               |
| <br><b>6</b> x18      M5x6   | <br><b>7</b> x4      ST4x12  | <br><b>8</b> x44             | <br><b>9</b> x32      M6x15 |
| <br><b>10</b> x16      M5x25 | <br><b>11</b> x16      M6x60 | <br><b>12</b> x16            |  |

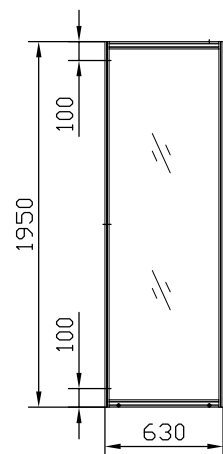

3M Left

(V1) x2

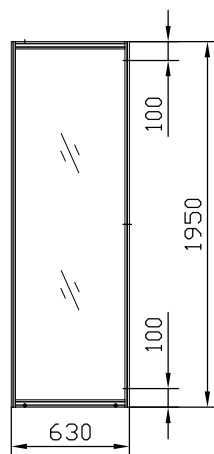

3M Right

(V2) x2

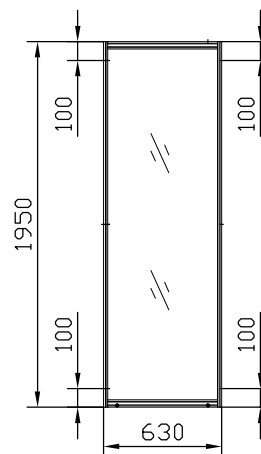

4M Left

(V3) x2

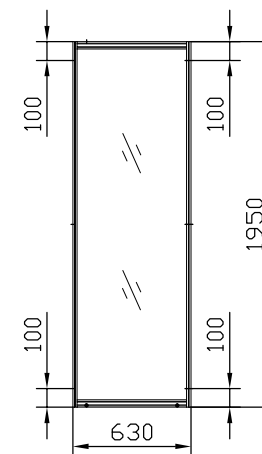

4M Right

(V4) x2

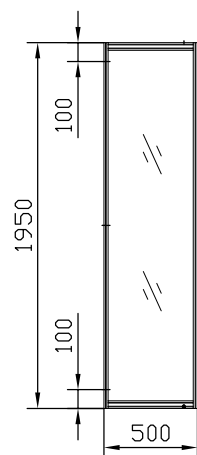

4M Middle Left

(V5) x2

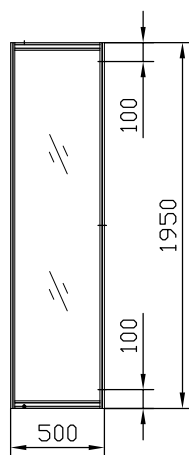

4M Middle Right

(V6) x2

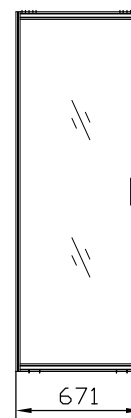

Sliding Left

(V7) x4

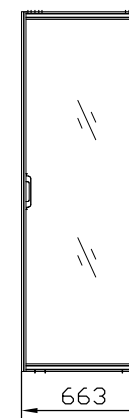

Sliding Right

(V8) x4

# STEP 1

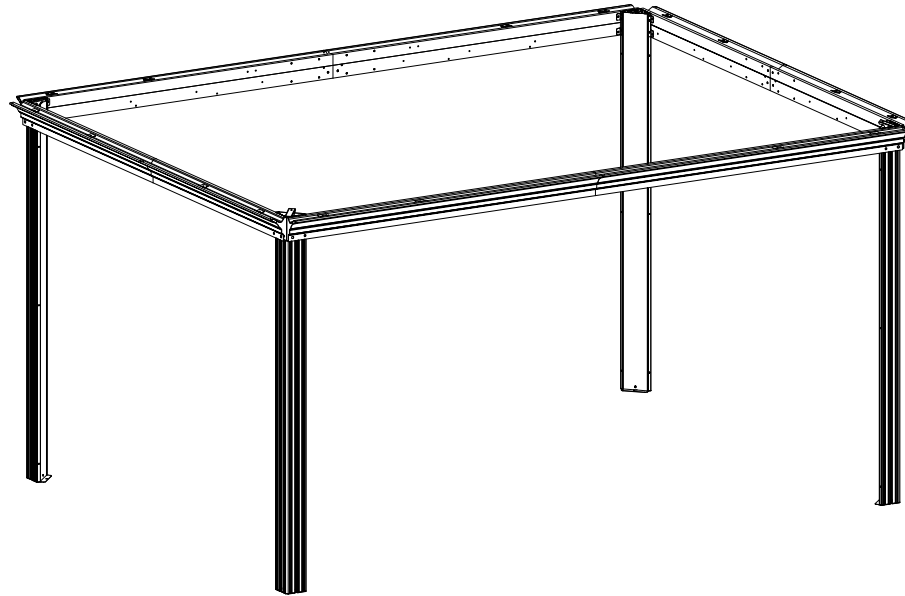

Tips: When installing the screws, don't tighten them all the way first, just roughly hold them in place, and when you're sure that all the parts are installed, then you can tighten the screws to secure the frame.



<1>

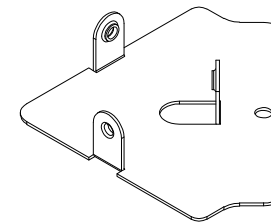
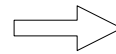
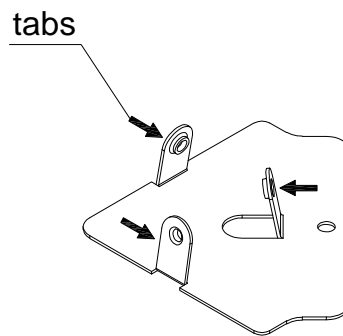

Tips: If the tabs on the base are crooked, you can use pliers to straighten them for easy screw installation



A x4

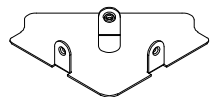

J x4

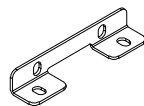

N x8



M6x15

1 x28

<2>

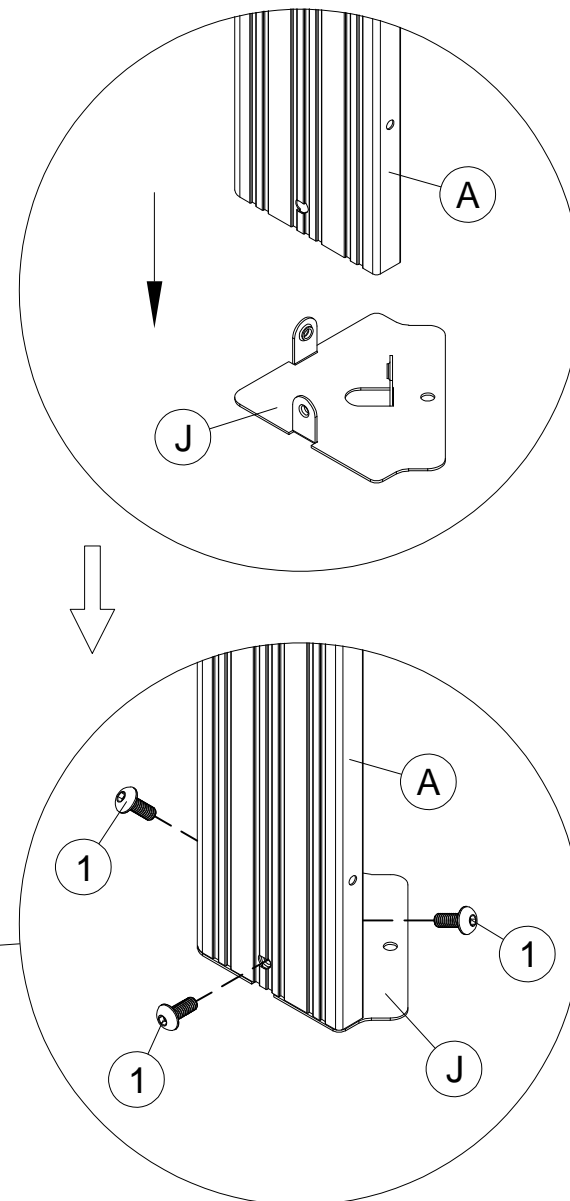
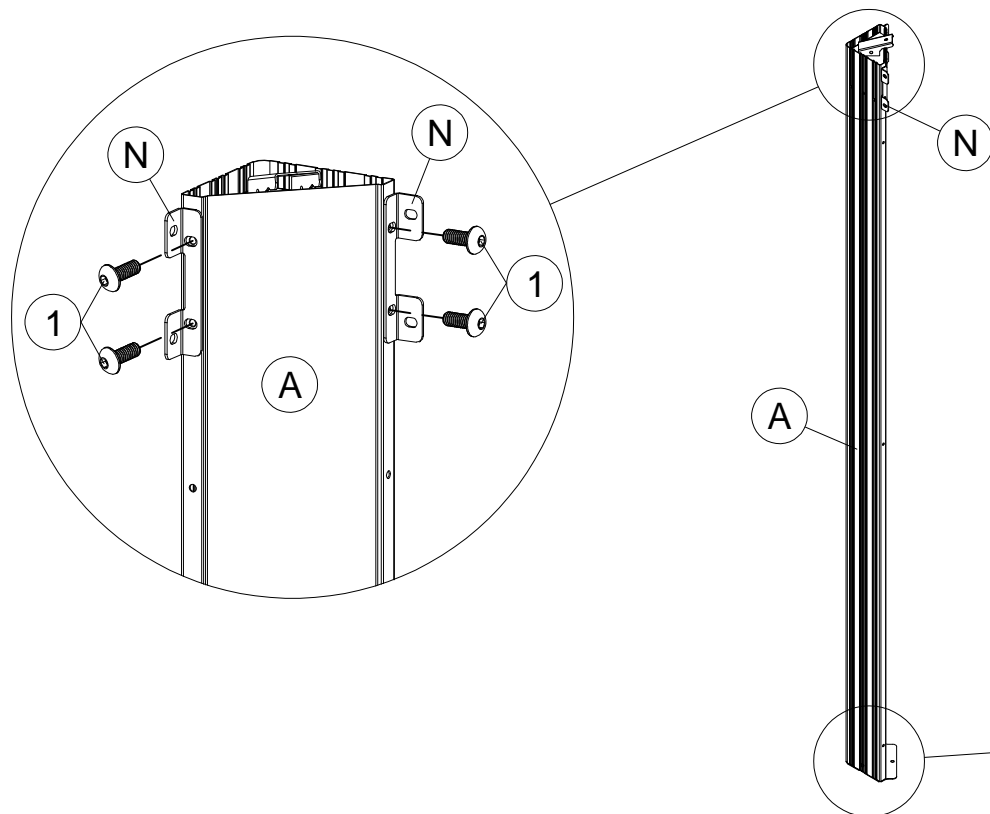

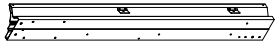

(B) x2

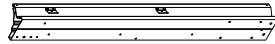

(B1) x2

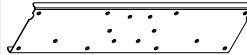

(P) x2



M6x15

(1) x12

<3>

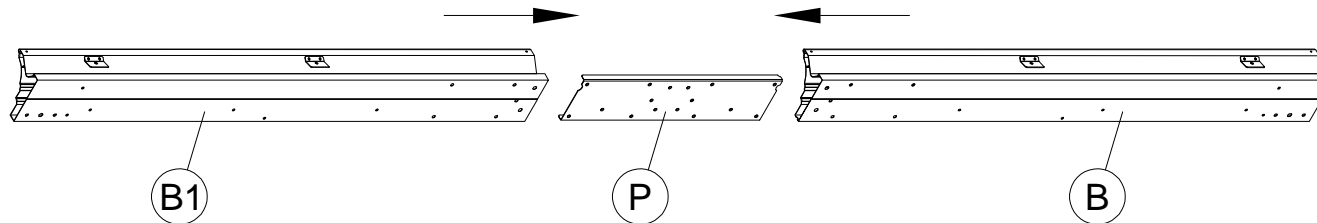

Tip 1: Use #1 screws to line up the holes in beam B1 and connector P, then connect beam B.

Tip 2: When installing the screws, just hold them roughly in place and then tighten all the screws when you have the entire part connection aligned.

<4>

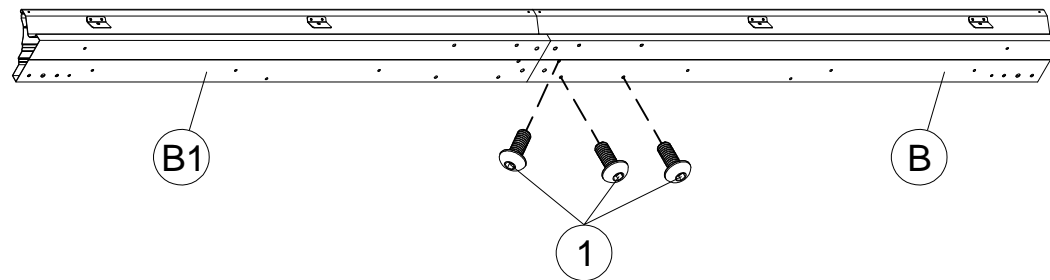
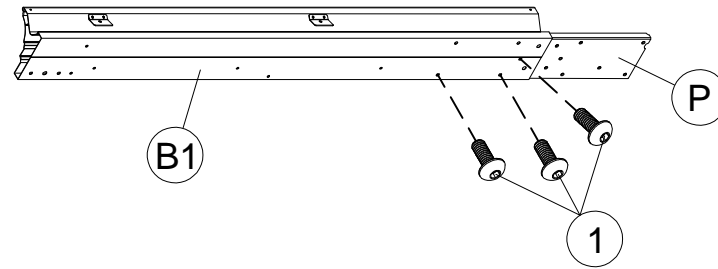

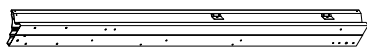

(B2) x2

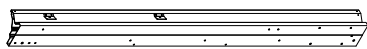

(B3) x2

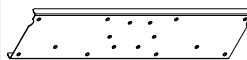

(P) x2



M6x15

(1) x12

<5>

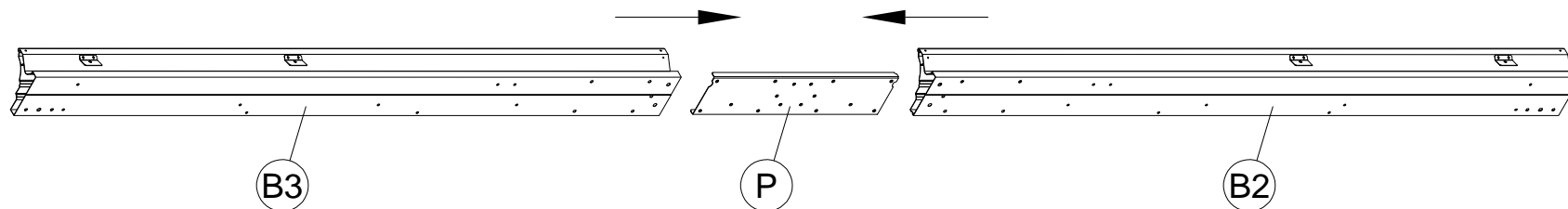

Tip 1: Use #1 screws to line up the holes in beam B3 and connector P, then connect beam B2.

Tip 2: When installing the screws, just hold them roughly in place and then tighten all the screws when you have the entire part connection aligned.

<6>

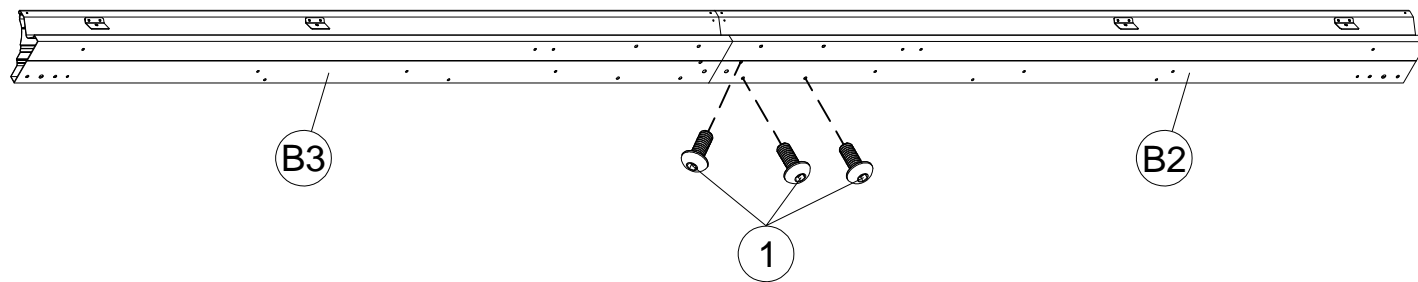
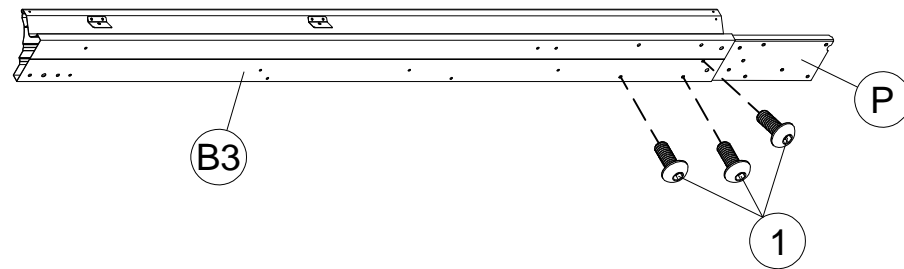



M6x15

1

x24



8

x8

<7>

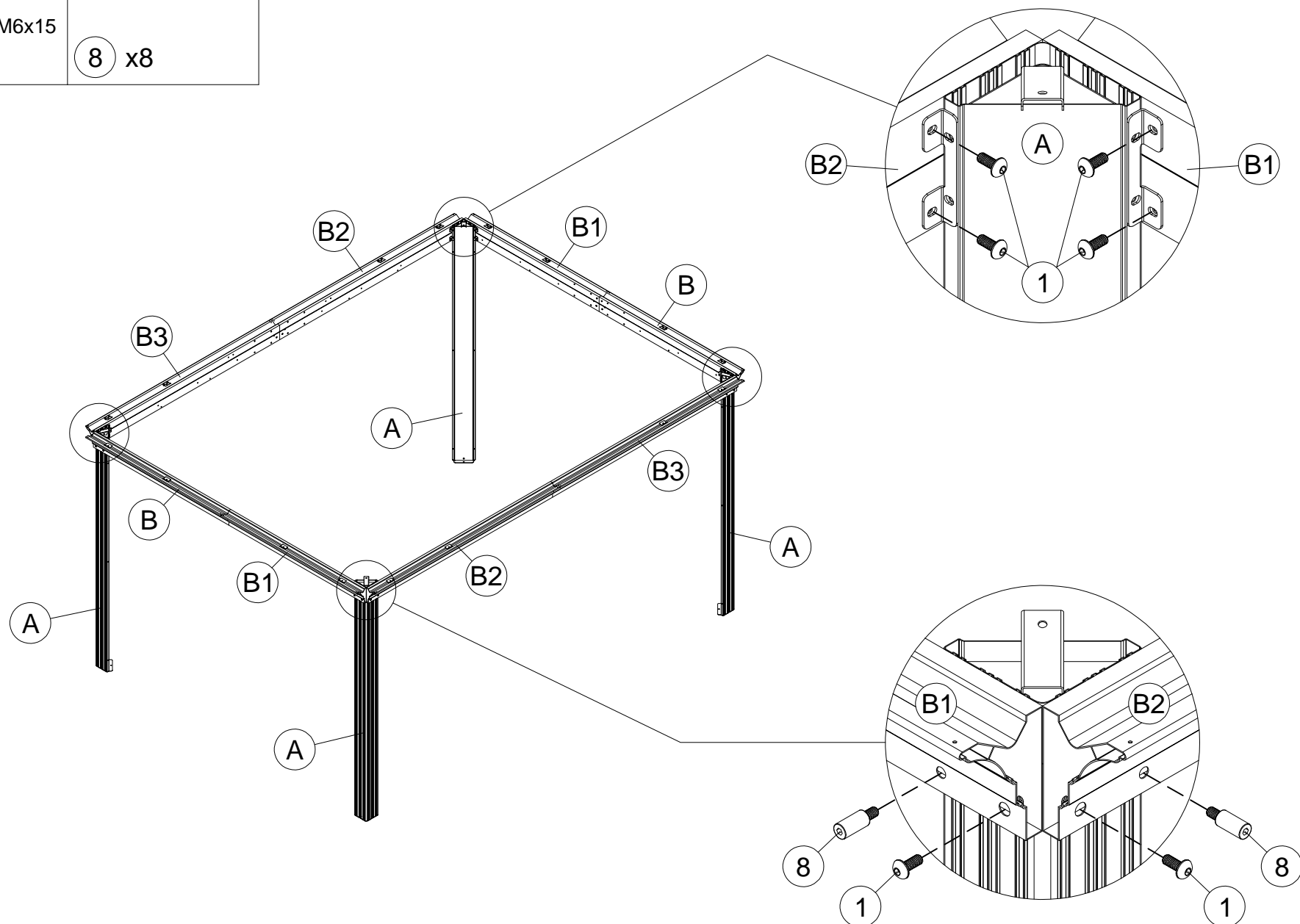

# STEP 2

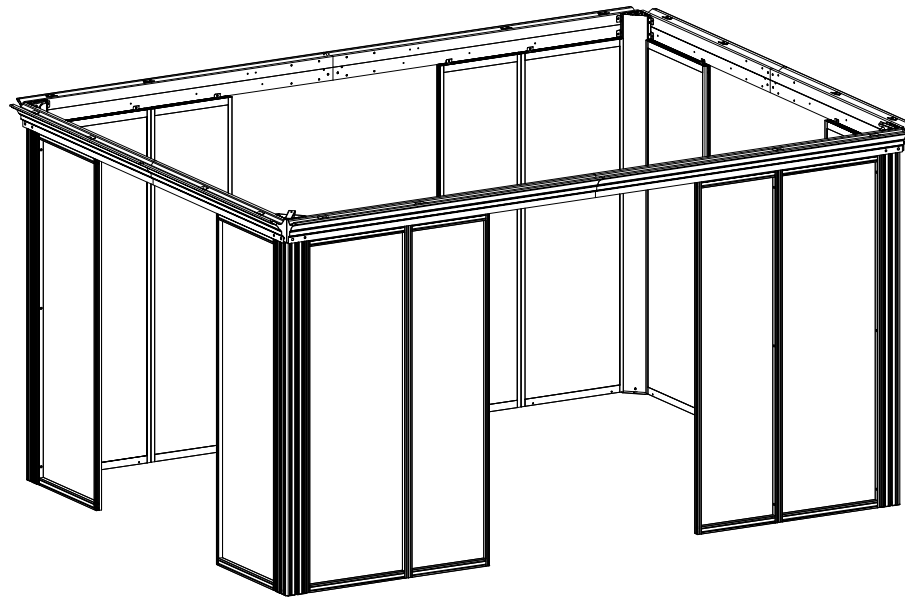

Tips: When installing the screws, don't tighten them all the way first, just roughly hold them in place, and when you're sure that all the parts are installed, then you can tighten the screws to secure the frame.



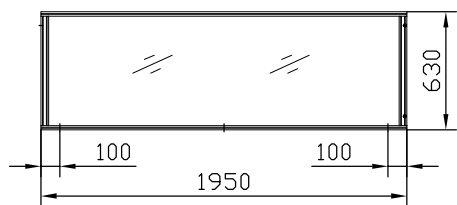

V1 x2

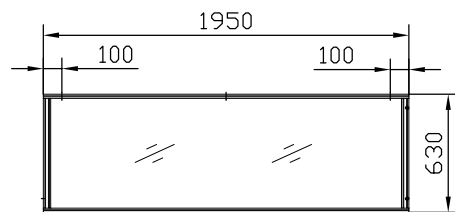

V2 x2



N5 x4



1 x8

M6x15



8 x12

<8>

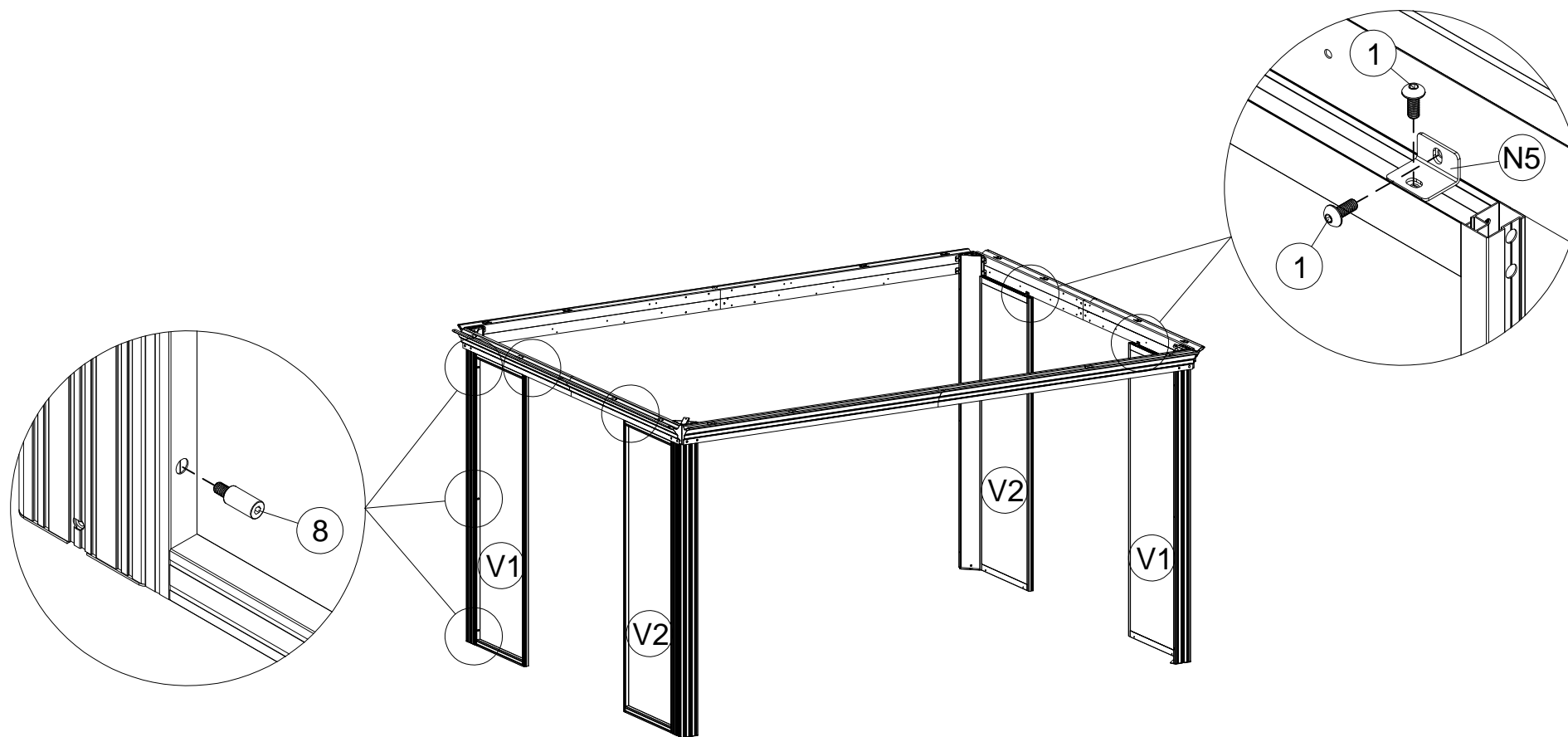

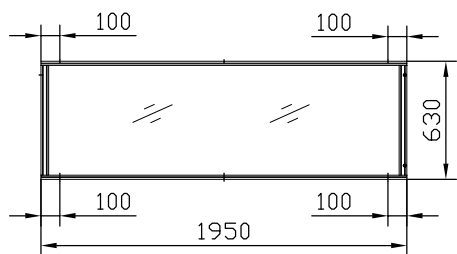

V3 x2

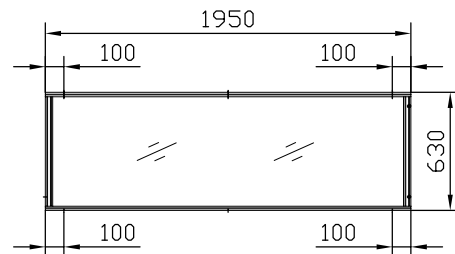

V4 x2



N5 x4



M6x15

1 x8



8 x12

<9>

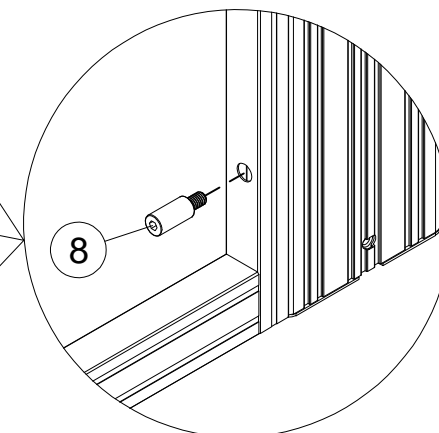
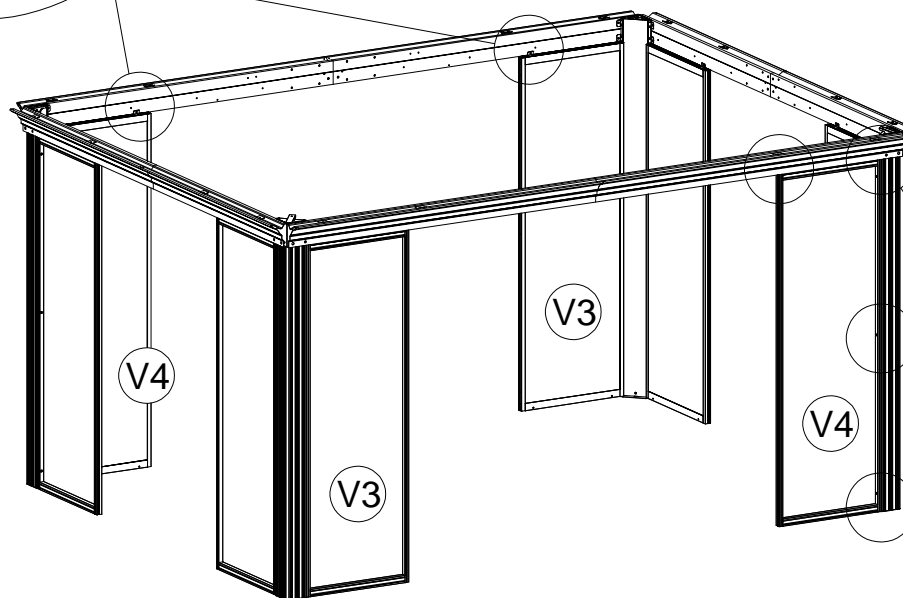
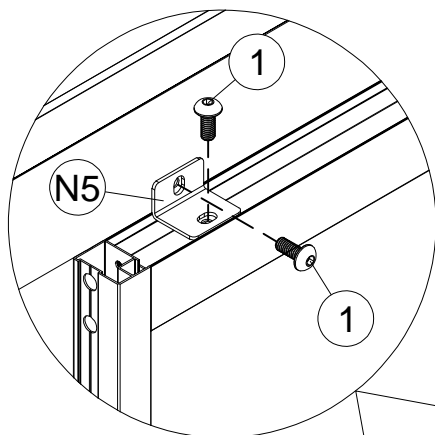

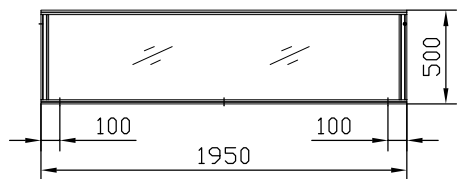

V5 x2

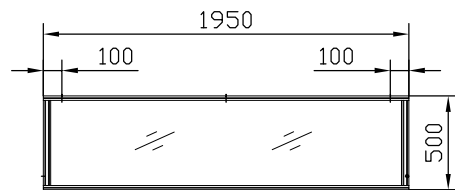

V6 x2



N5 x4



1 x8

M6x15



8 x12



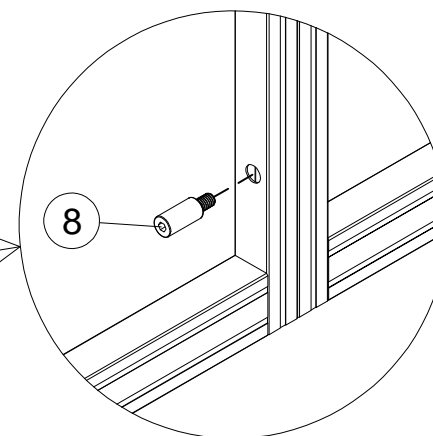
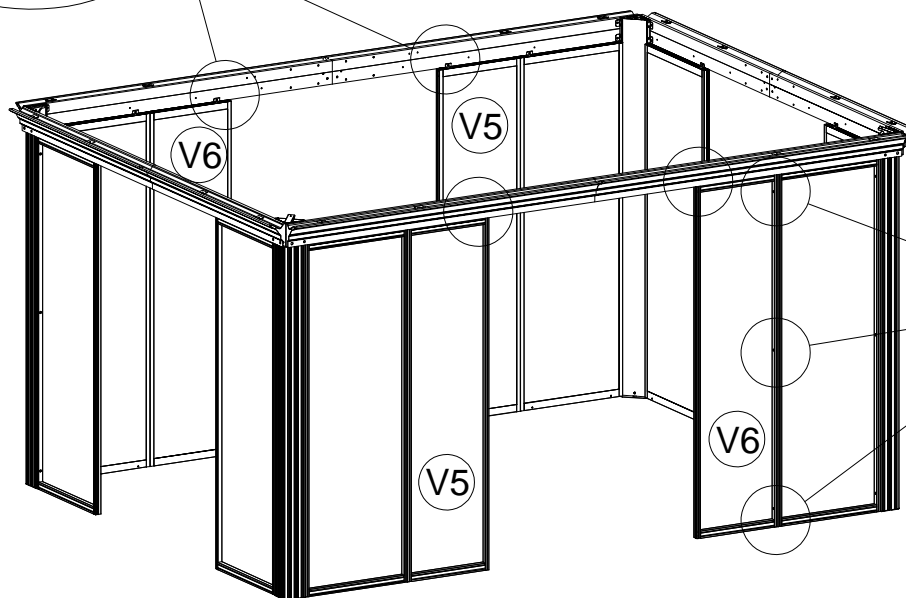
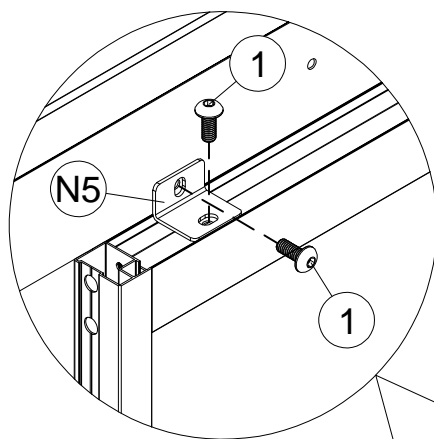

<10>

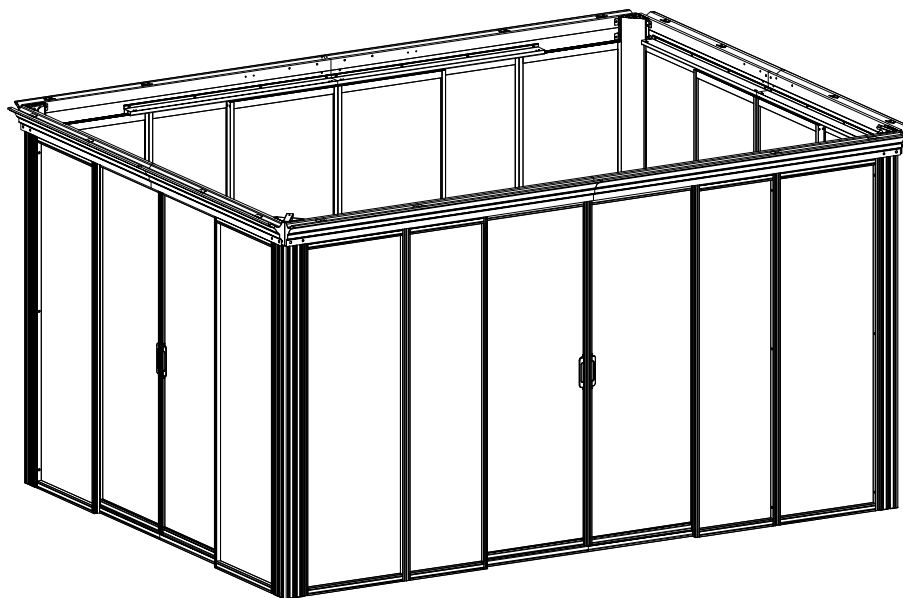

# STEP 3

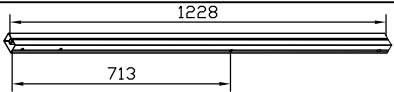

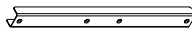

Tips: When installing the screws, don't tighten them all the way first, just roughly hold them in place, and when you're sure that all the parts are installed, then you can tighten the screws to secure the frame.

|  |   |   |  |
|--|---|---|--|
|  <p><b>D4</b> x2</p> |  <p><b>D5</b> x2</p> |  <p><b>P1</b> x2</p> |  <p><b>1</b> x8<br/>M6x15</p> |
|--|---|---|--|

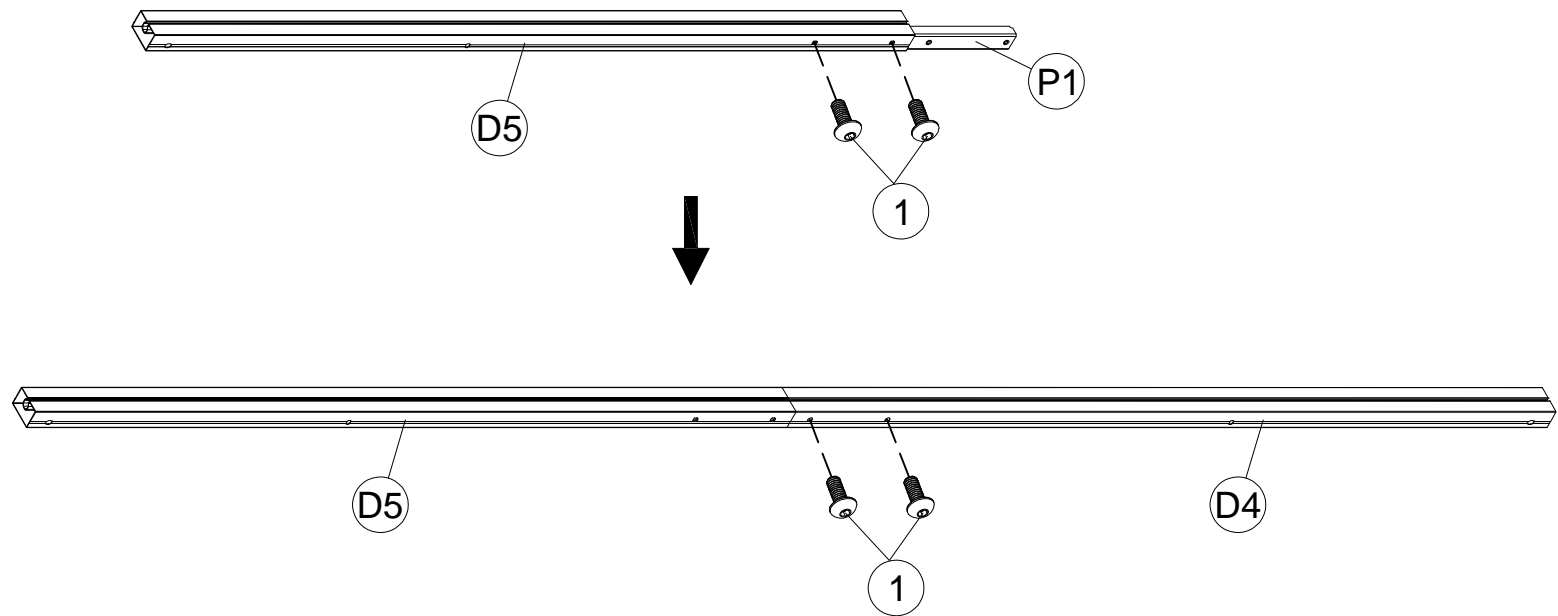
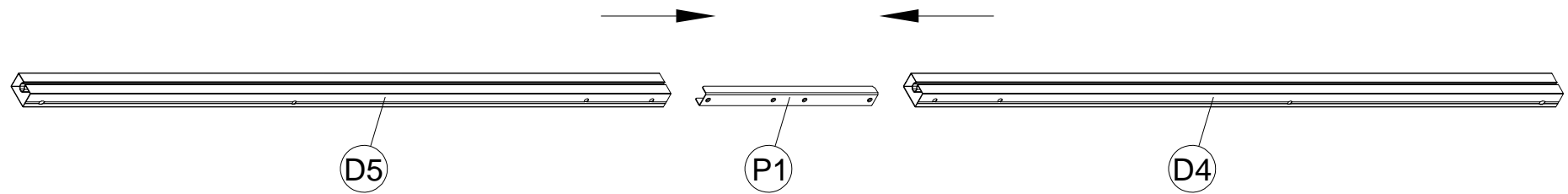
<11>

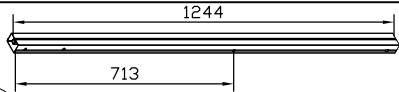
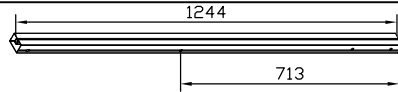

|  |   |   |  |
|--|---|---|--|
|  <p><b>D6</b> x2</p> |  <p><b>D7</b> x2</p> |  <p><b>P1</b> x2</p> |  <p><b>1</b> x8<br/>M6x15</p> |
|--|---|---|--|

<12>

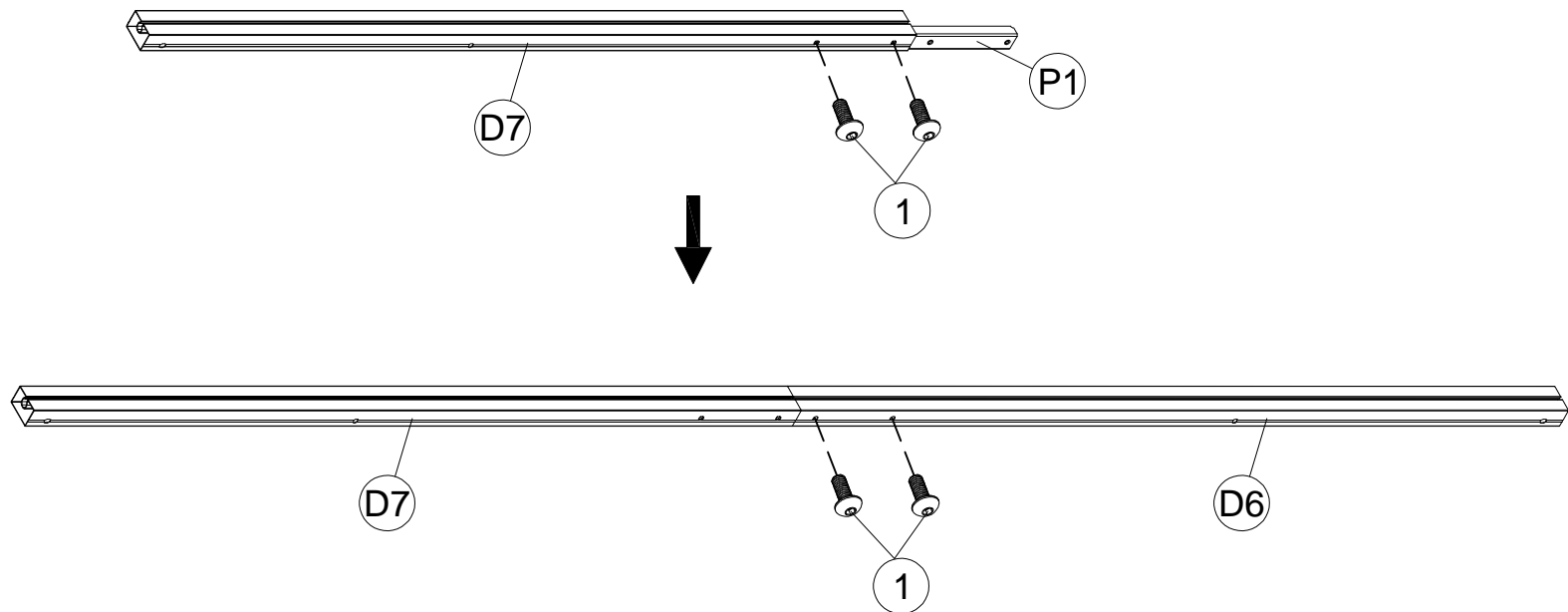
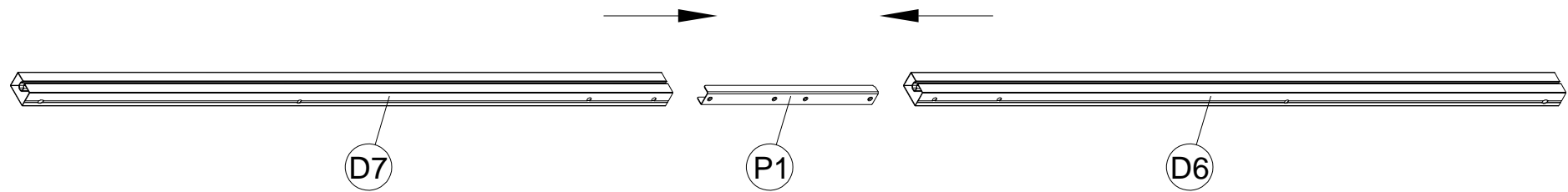



(N5) x12

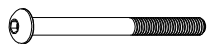

M6x60

(11) x16

<13>

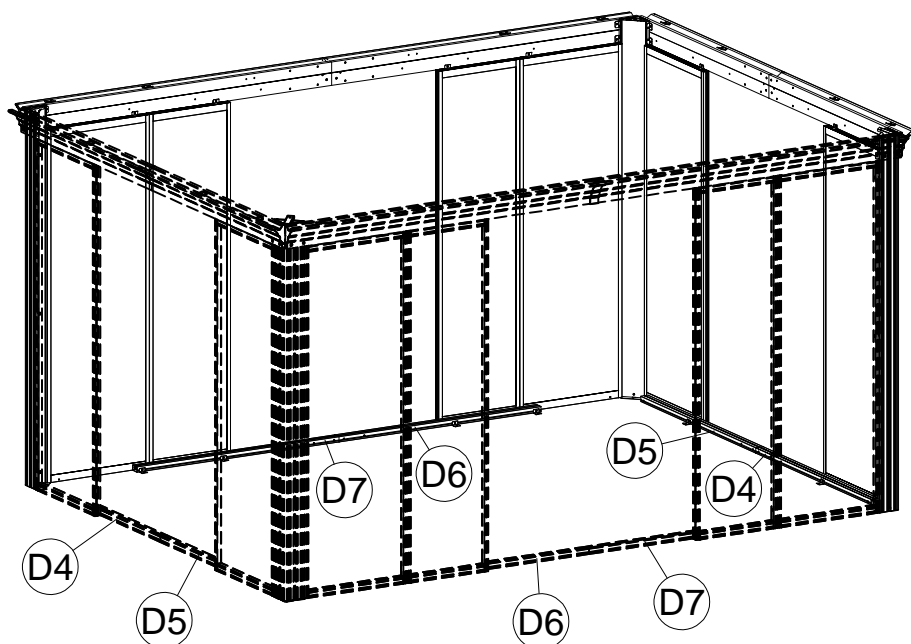
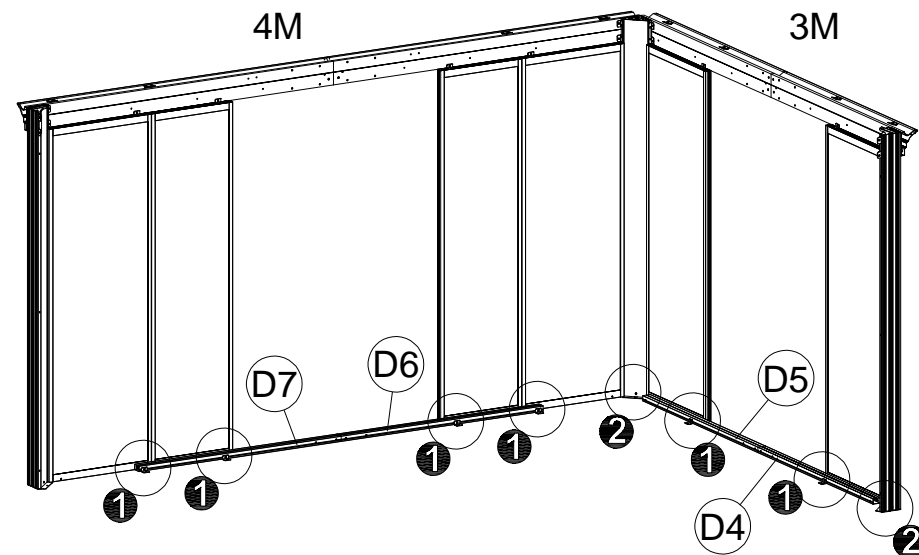

1

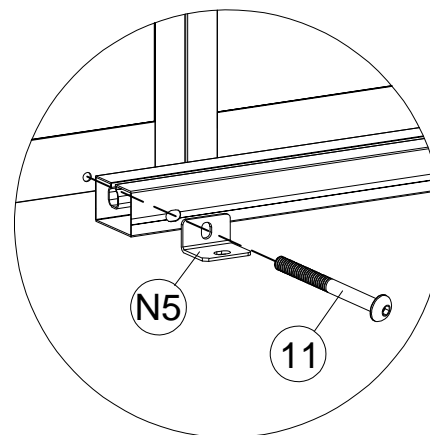

2

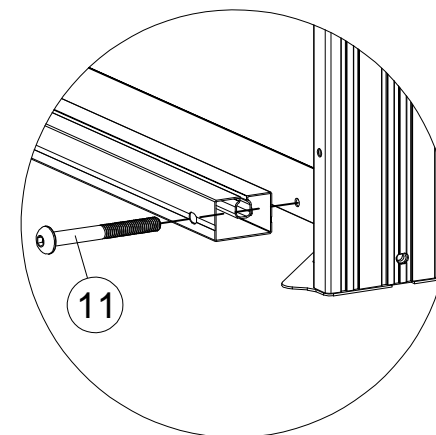



V7 x4



U2 x8

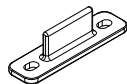

U3 x8



M6x15

1 x16



M6x15

9 x16

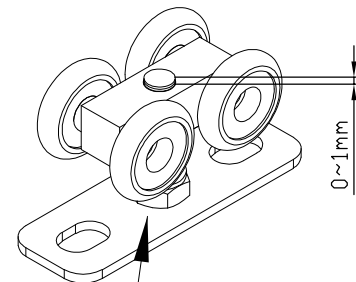

<14>

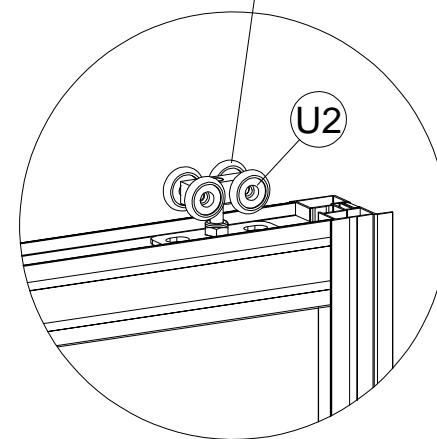
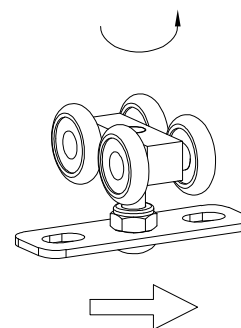
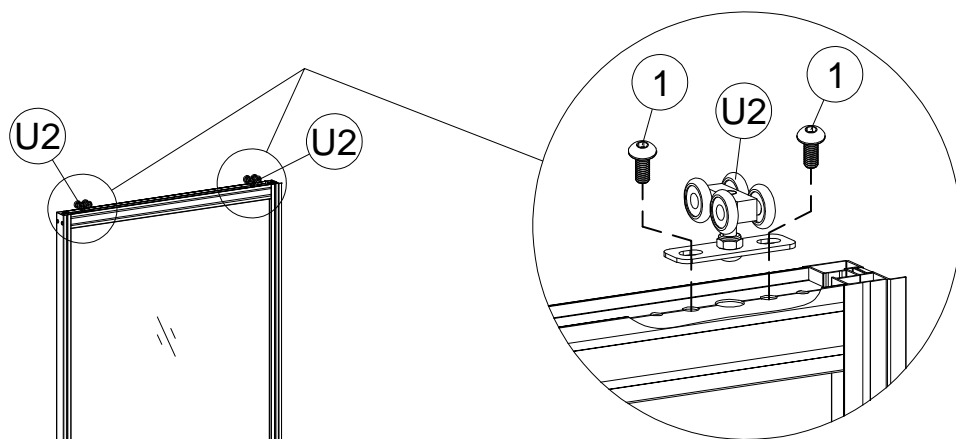

After installing the pulley, rotate the pulley left or right until the middle screw is in the same level of the block, max 0-1mm higher than the block.

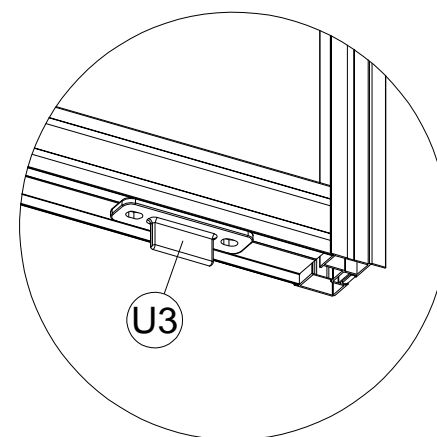
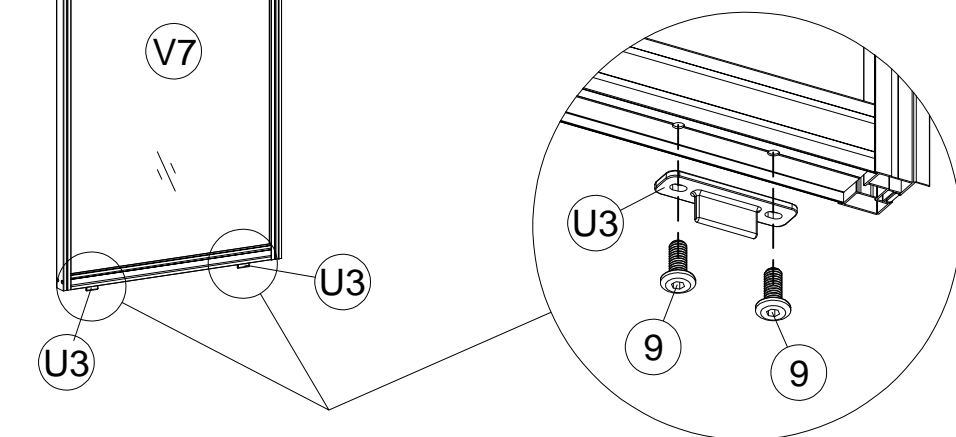



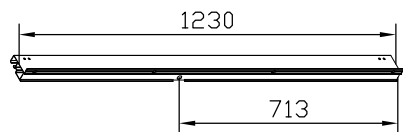

(D) x2

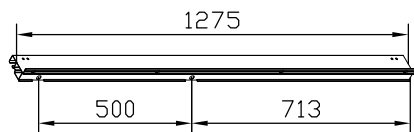

(D2) x2



(U1) x8



M5x25

(10) x8

<15>

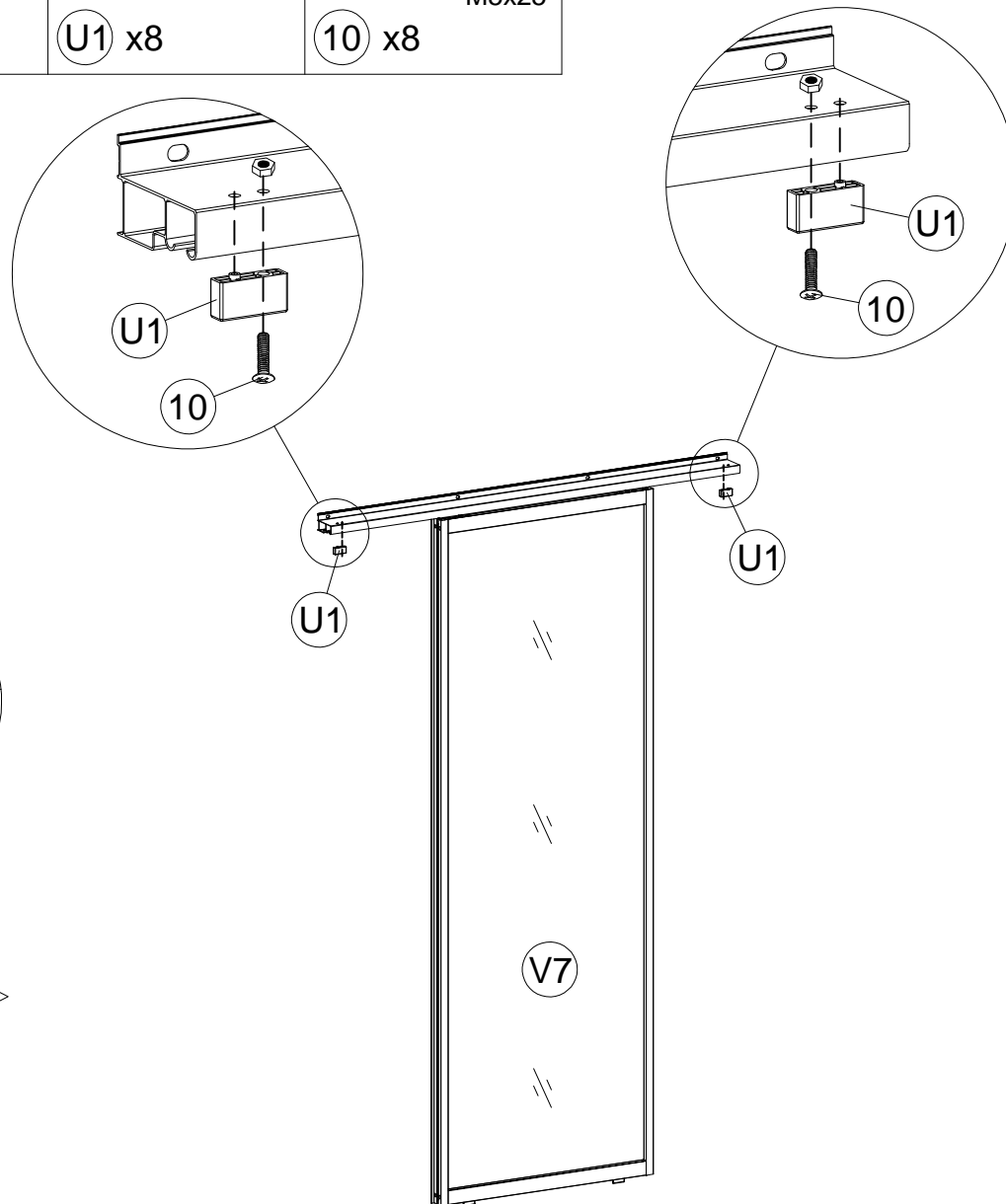
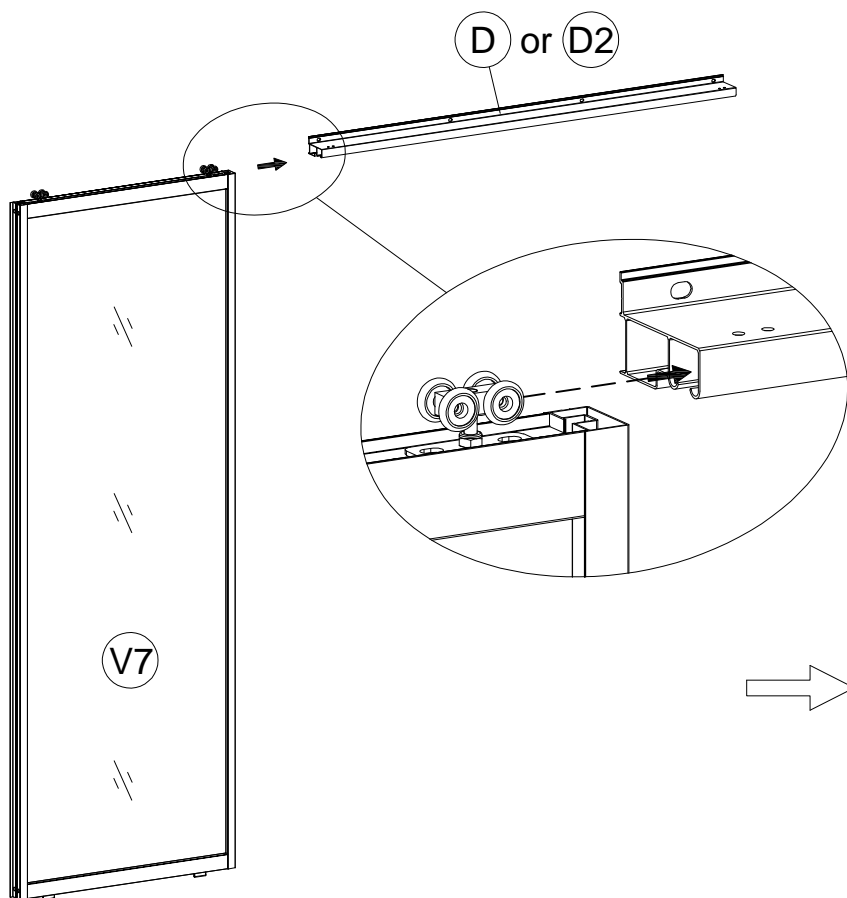

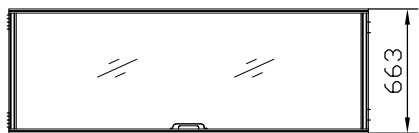

V8 x4



U2 x8

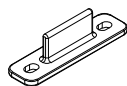

U3 x8



M6x15

1 x16



M6x15

9 x16

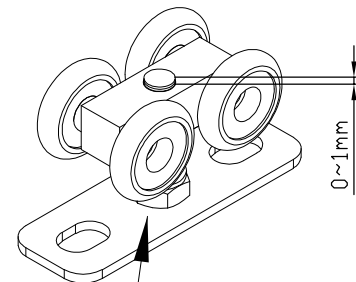

<16>

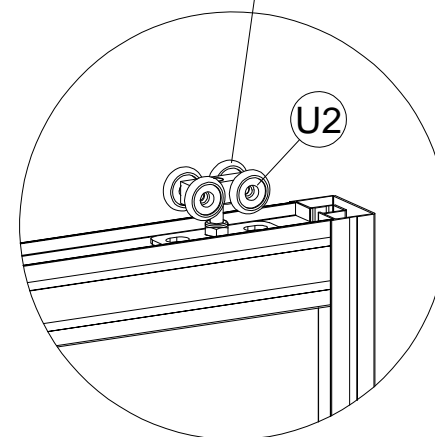
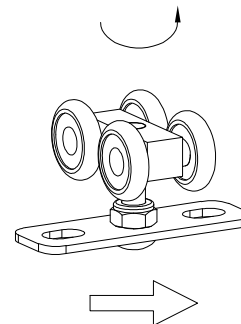
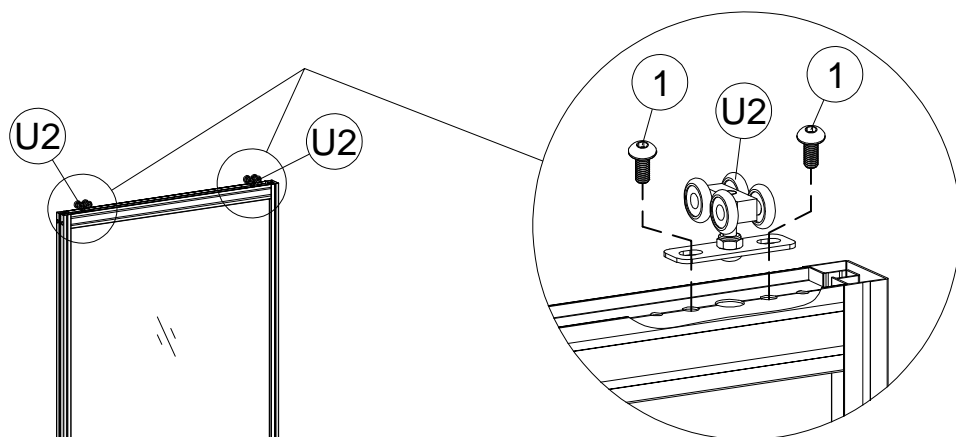

After installing the pulley, rotate the pulley left or right until the middle screw is in the same level of the block, max 0-1mm higher than the block.

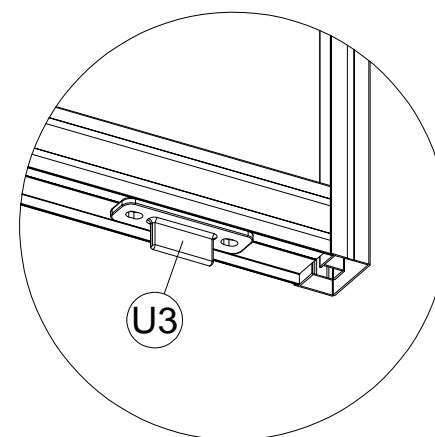
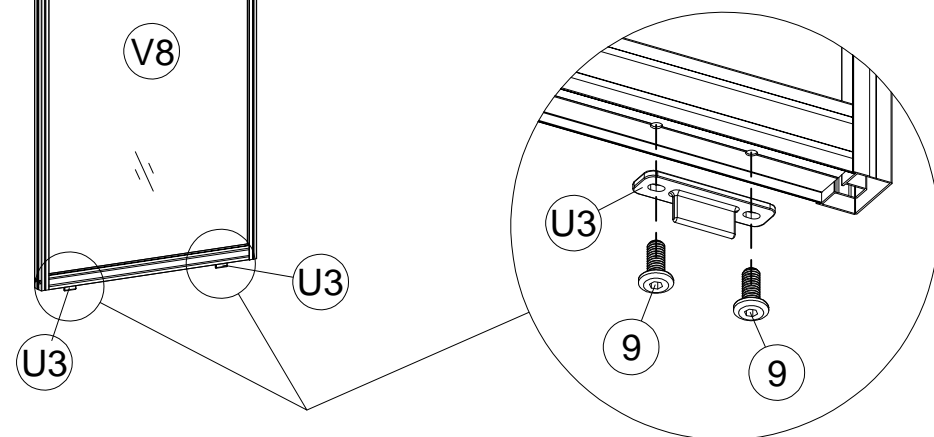

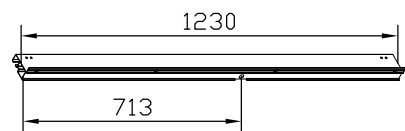

(D1) x2

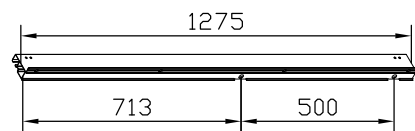

(D3) x2



(U1) x8



(10) x8

M5x25

<17>

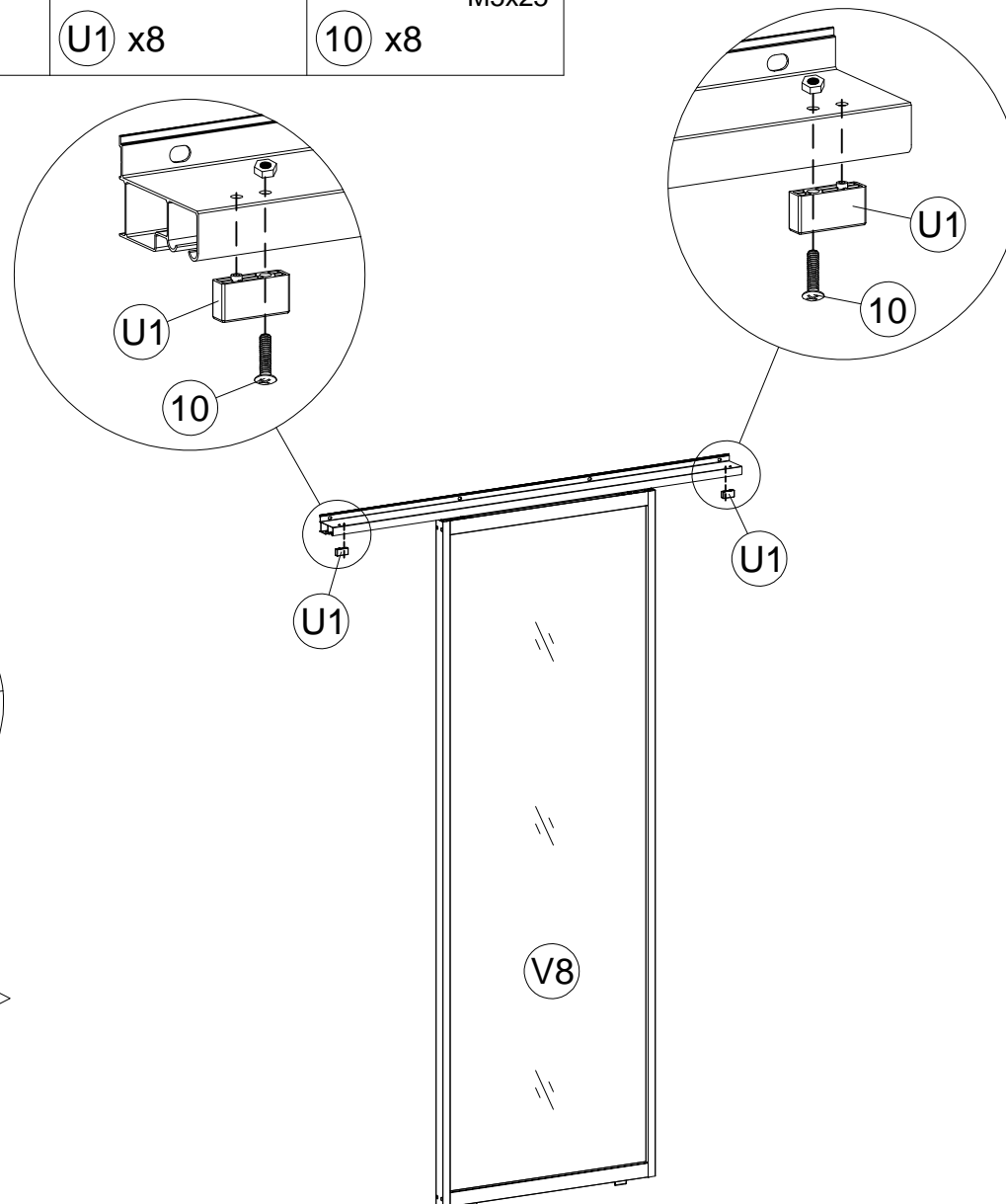
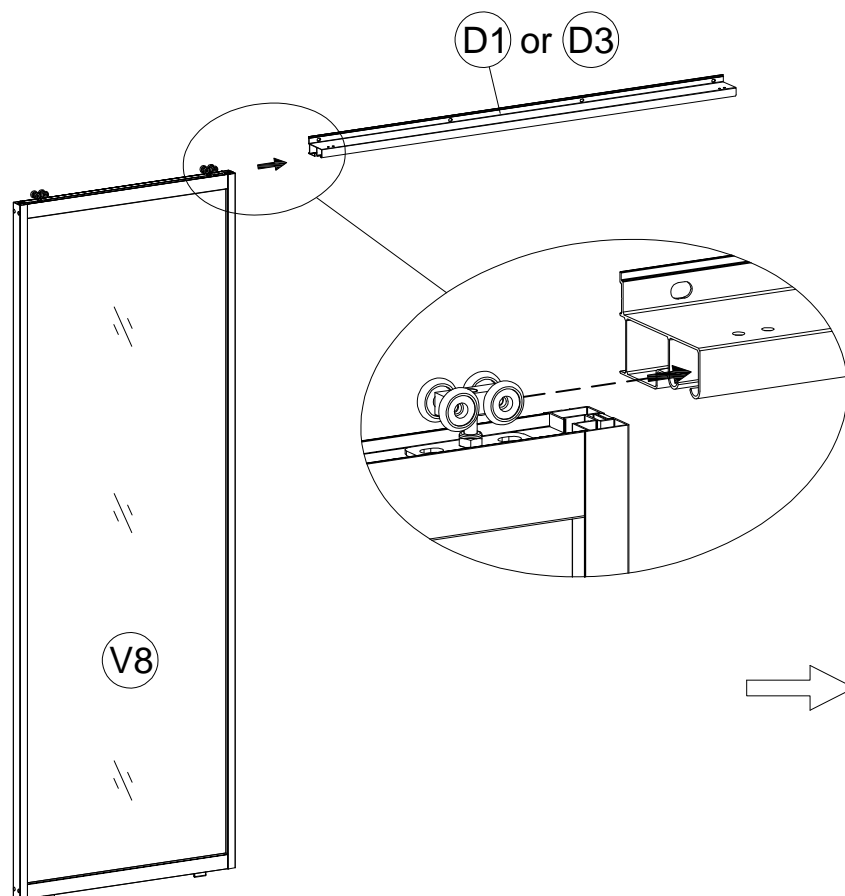

<18>

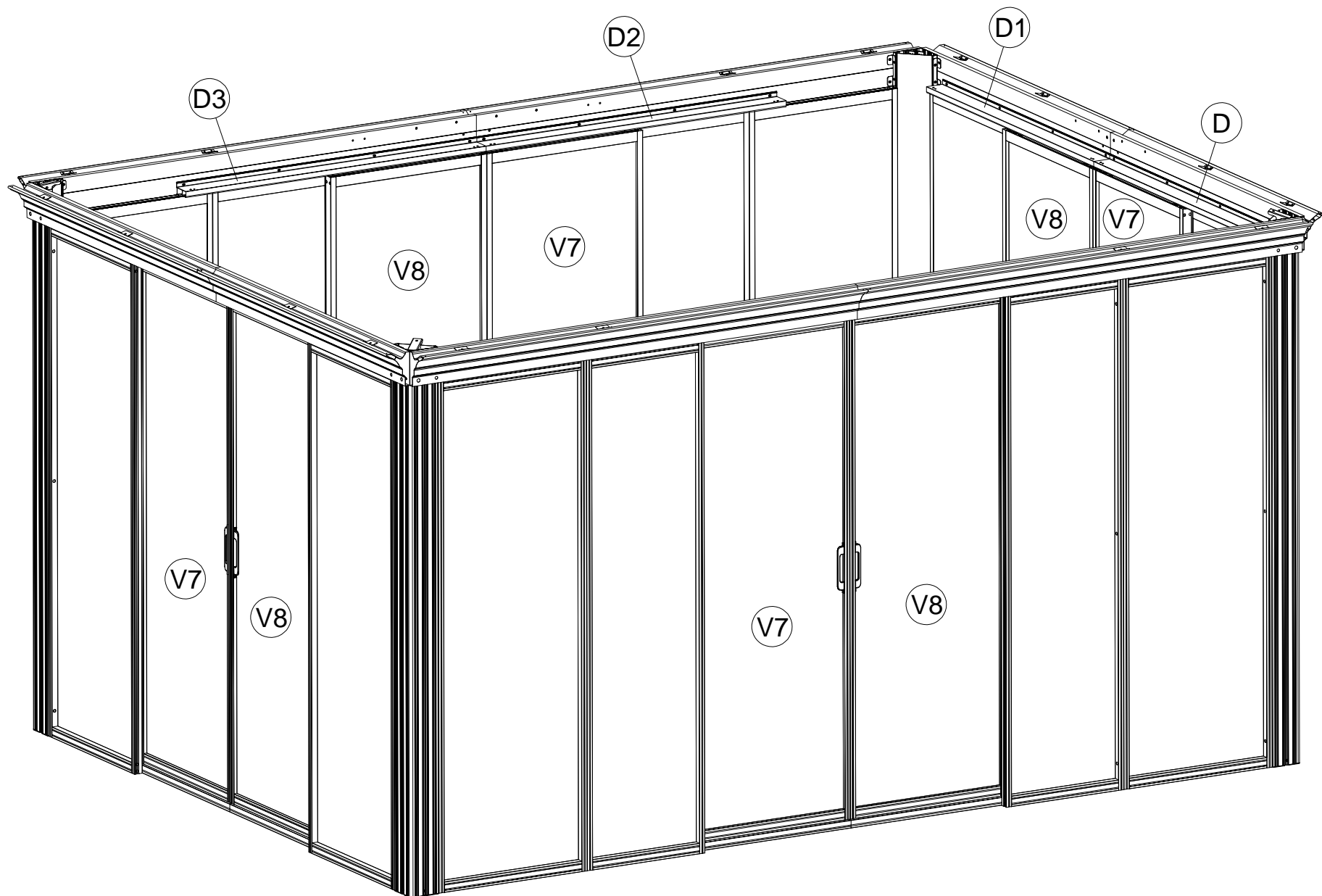



M6x15

1 x16

<19>

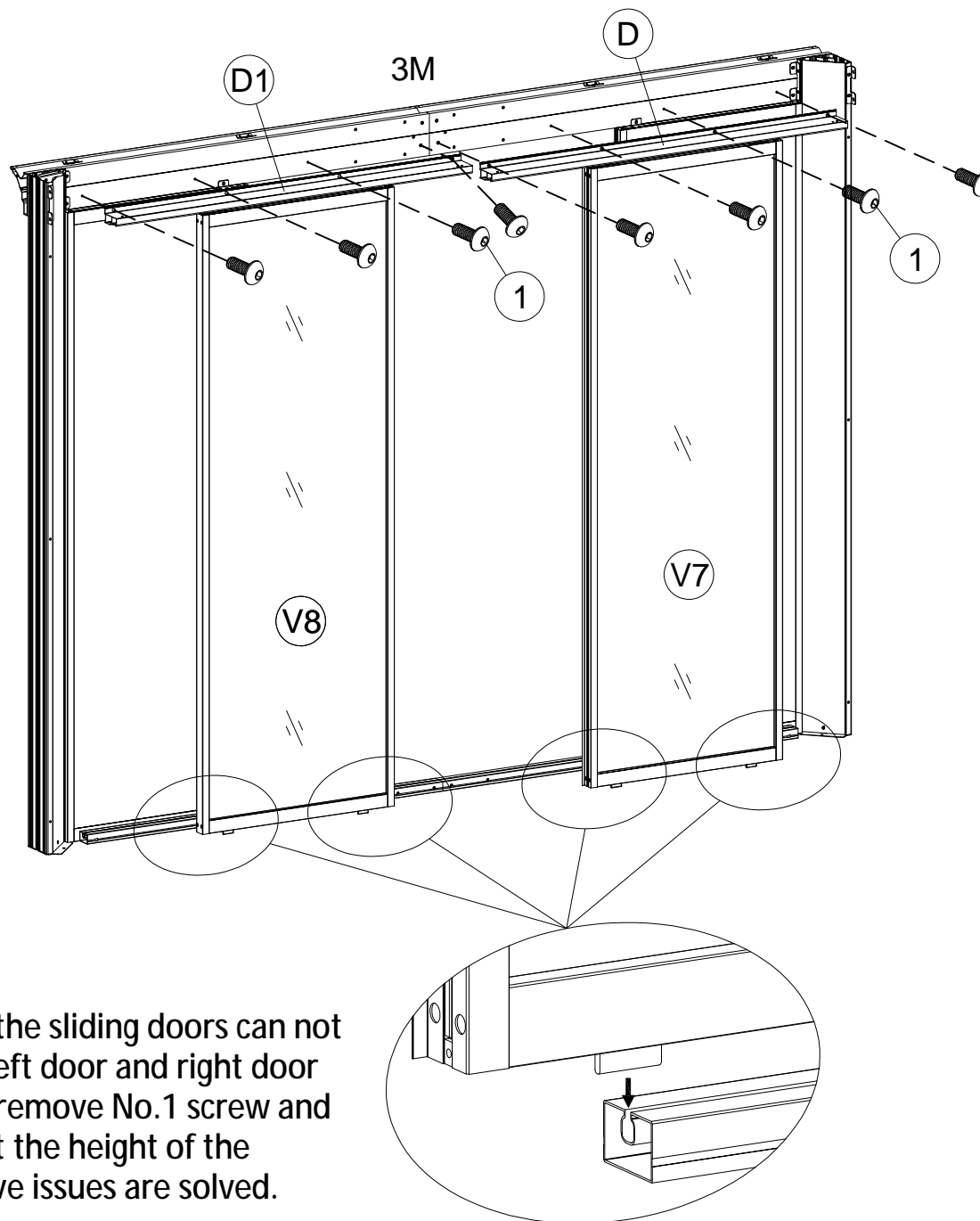

After installation, if the sliding doors can not slide smoothly, or the left door and right door do not close properly, remove No.1 screw and return to P24. Readjust the height of the pulley until all the above issues are solved.

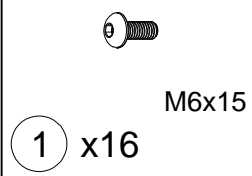

<20>

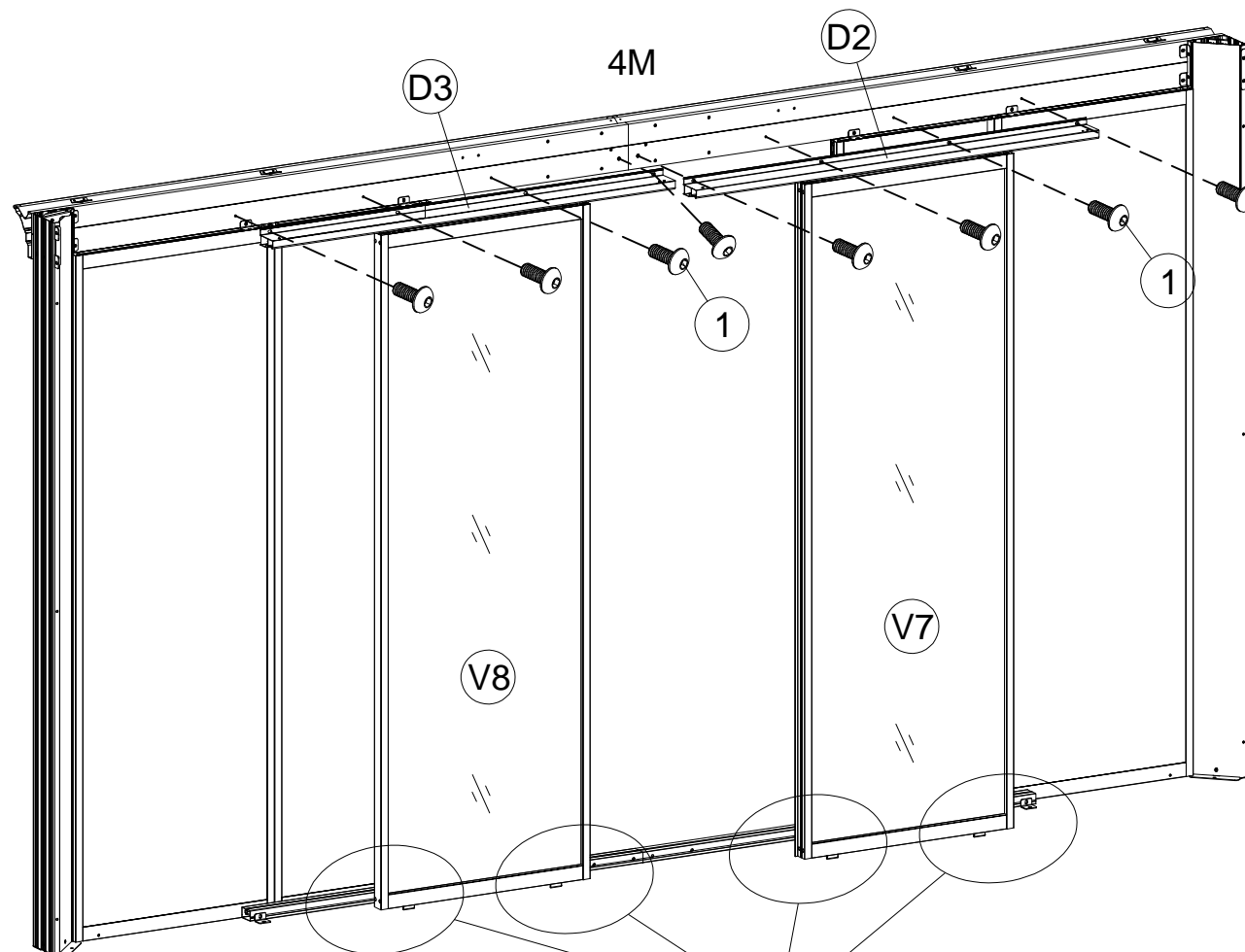

After installation, if the sliding doors can not slide smoothly, or the left door and right door do not close properly, remove No.1 screw and return to P26. Readjust the height of the pulley until all the above issues are solved.

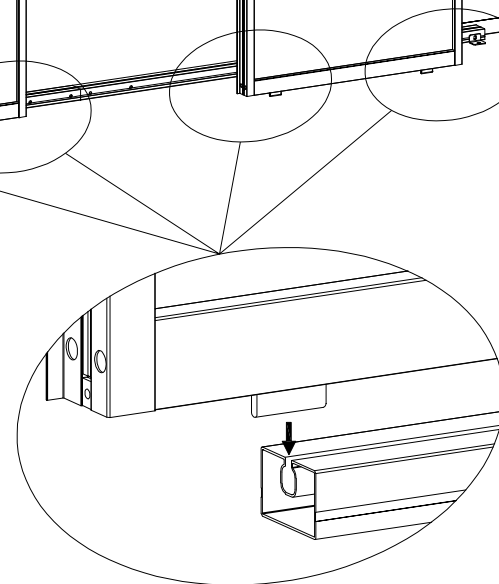

# STEP 4

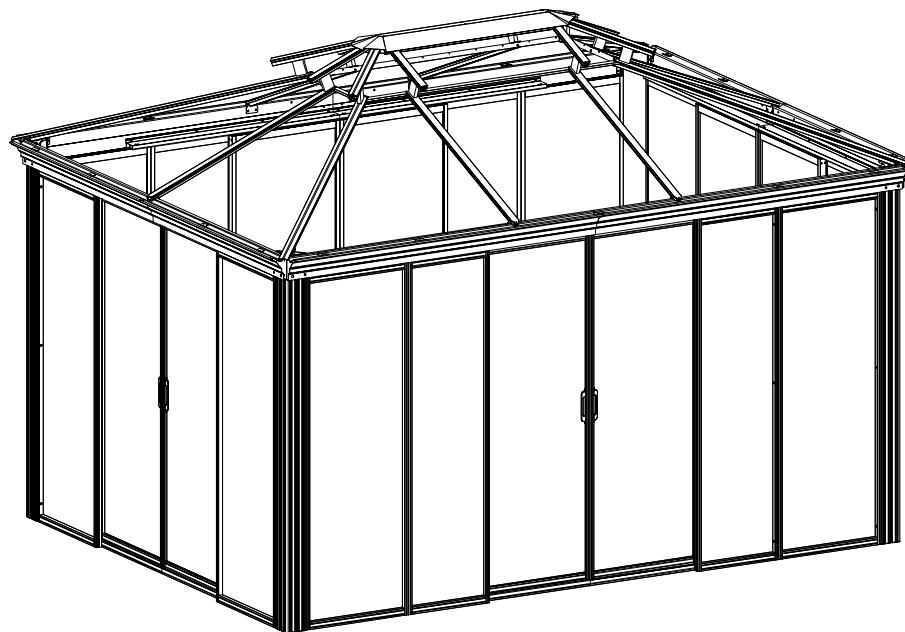

Tips: When installing the screws, don't tighten them all the way first, just roughly hold them in place, and when you're sure that all the parts are installed, then you can tighten the screws to secure the frame.



(E) x4

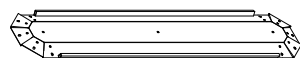

(L) x1



M6x15

(1) x12

<21>

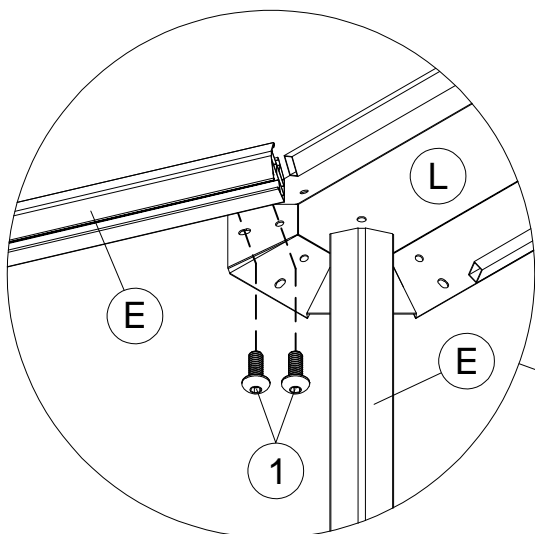

Note:

1. Let one person stand on the ladder to lift " L " and hold, and let others fasten the screws connecting both ends of " E ".

2. Please do not let go of holding " L " until all the " E " screws are installed.

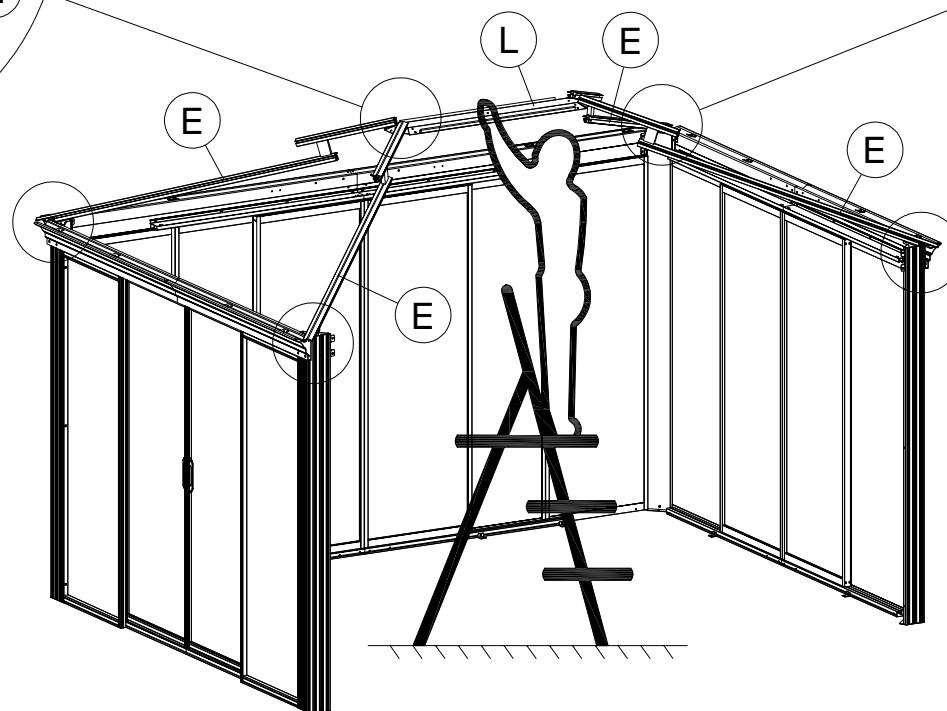
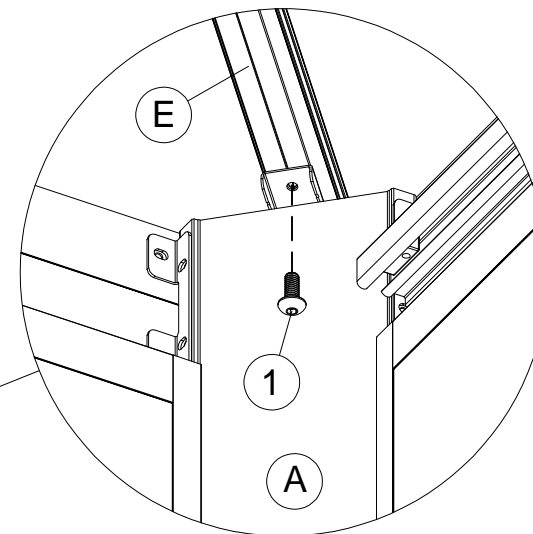





E1 x4

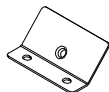

W1 x2



M6x15

1 x24



ST4x12

7 x4

<22>

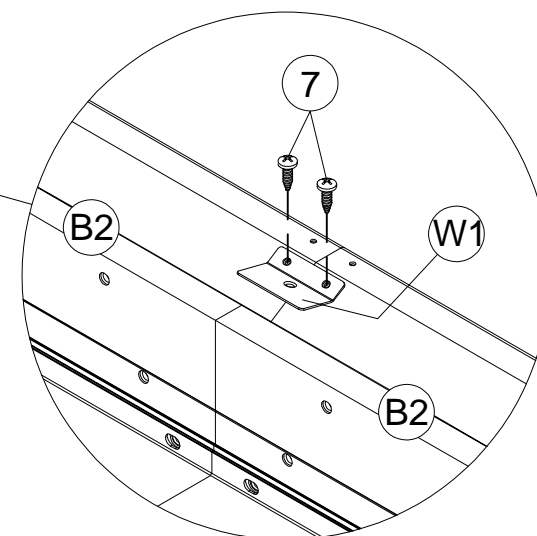
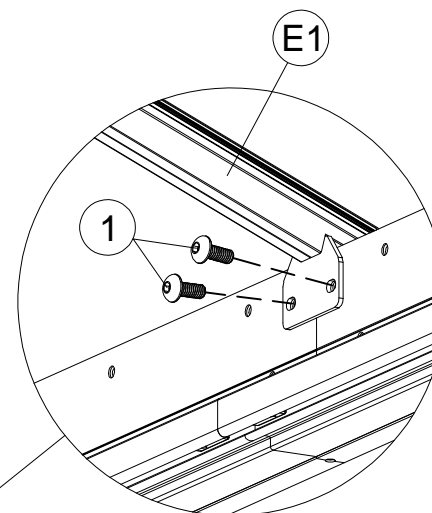
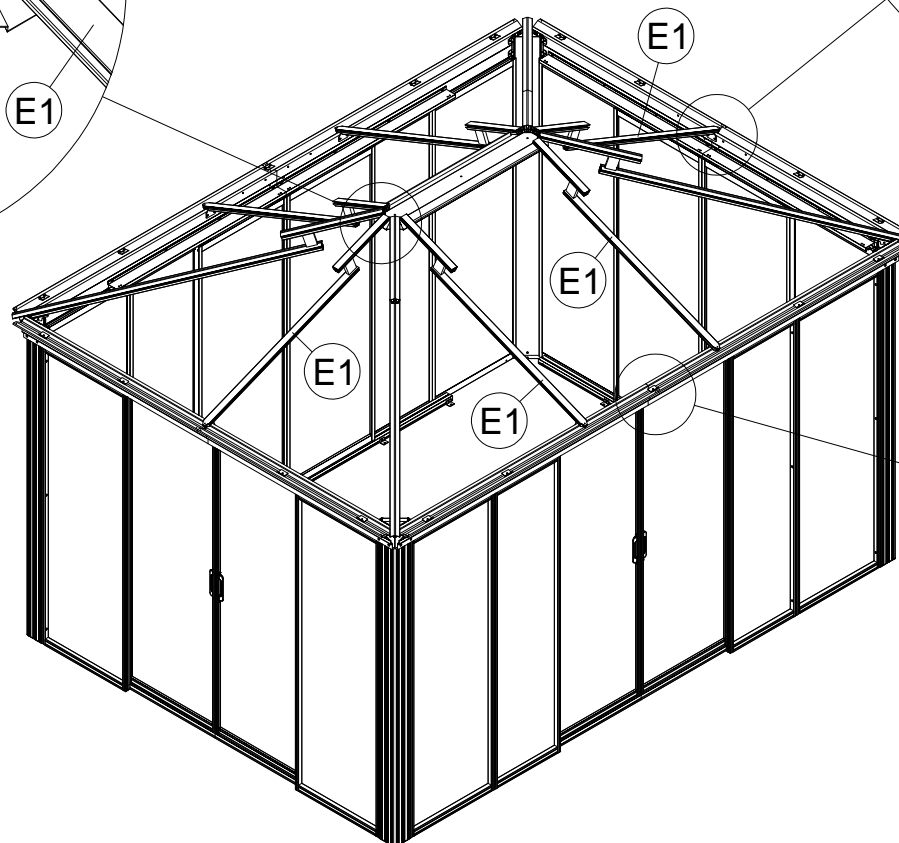
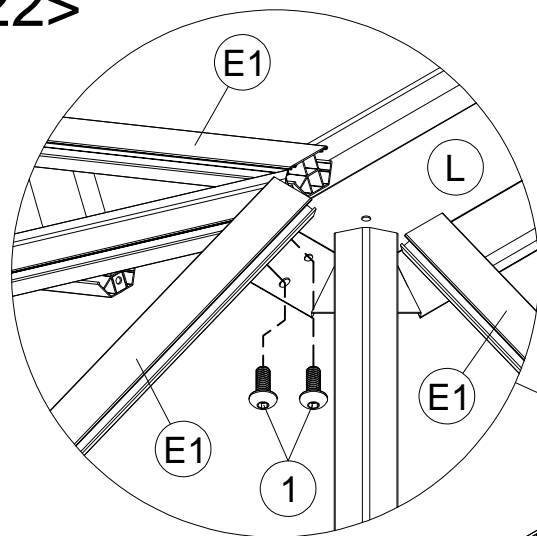

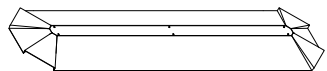

M6x15



(M) x1

(1) x1

(5) x2

<23>

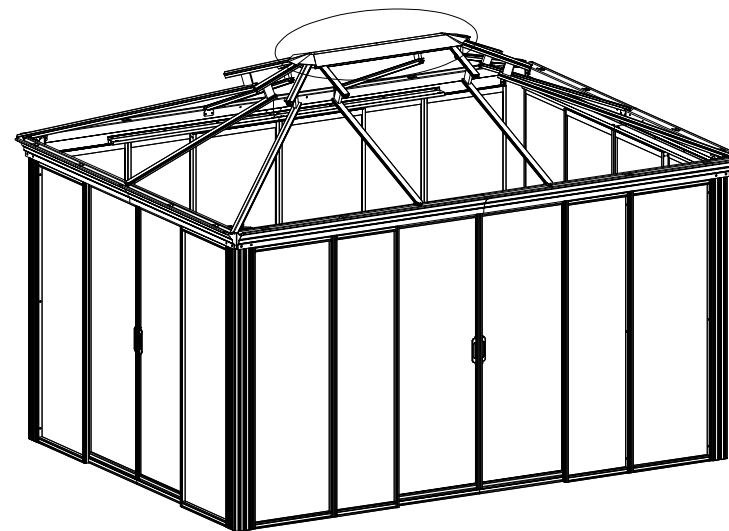
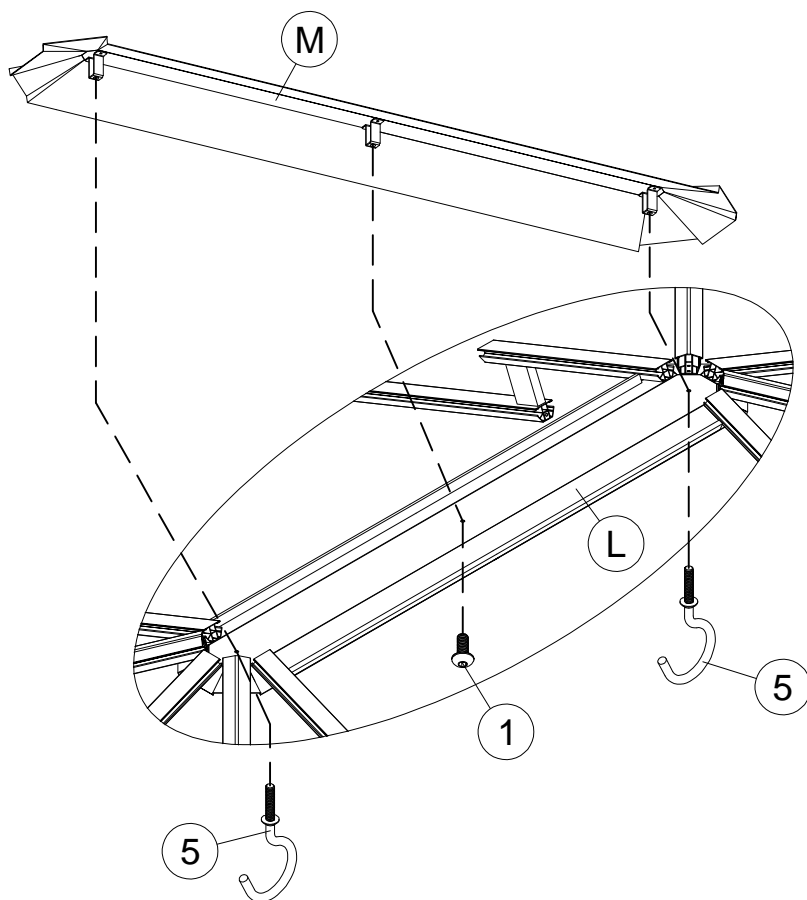



G3 x2



G4 x2



N2 x4



M6x15

1 x10

<24>

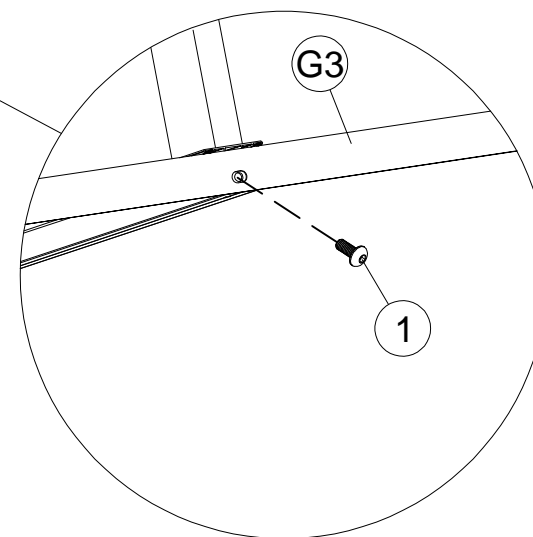
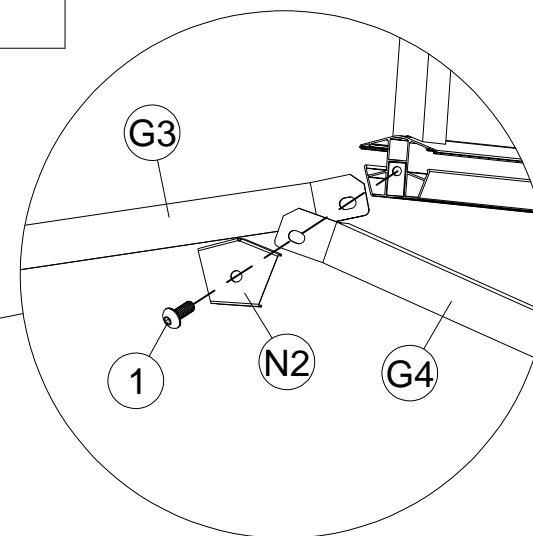
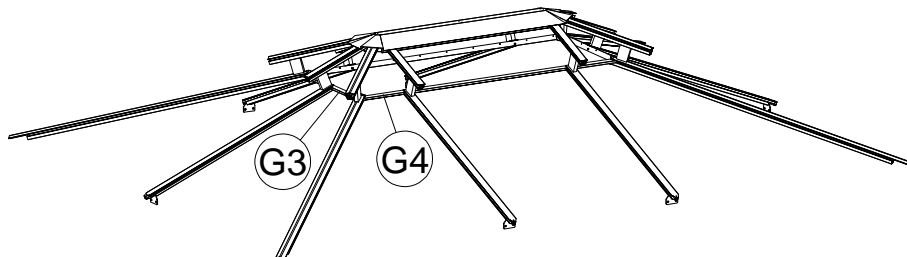
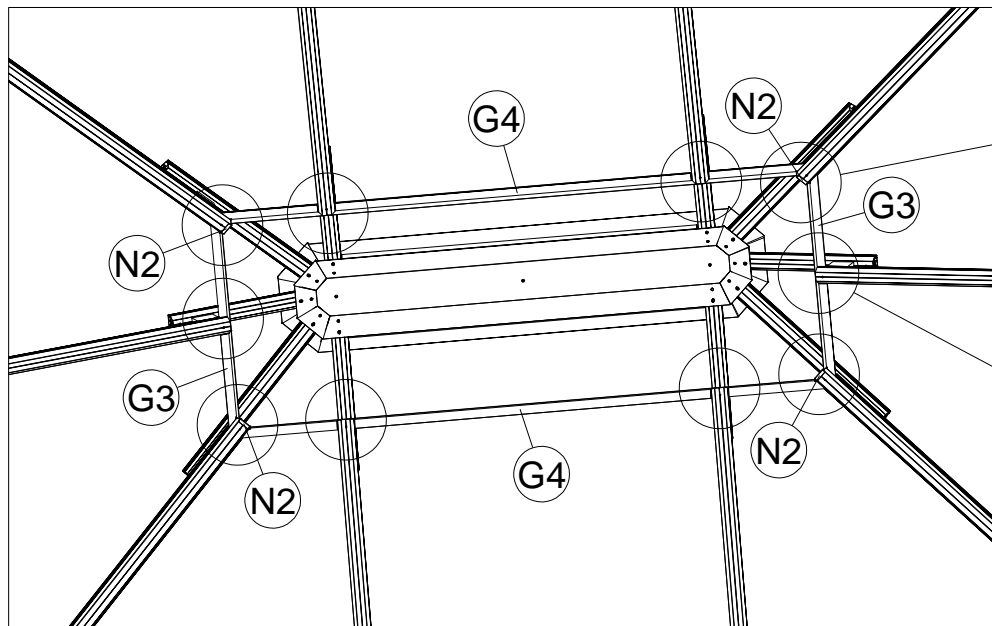

# STEP 5

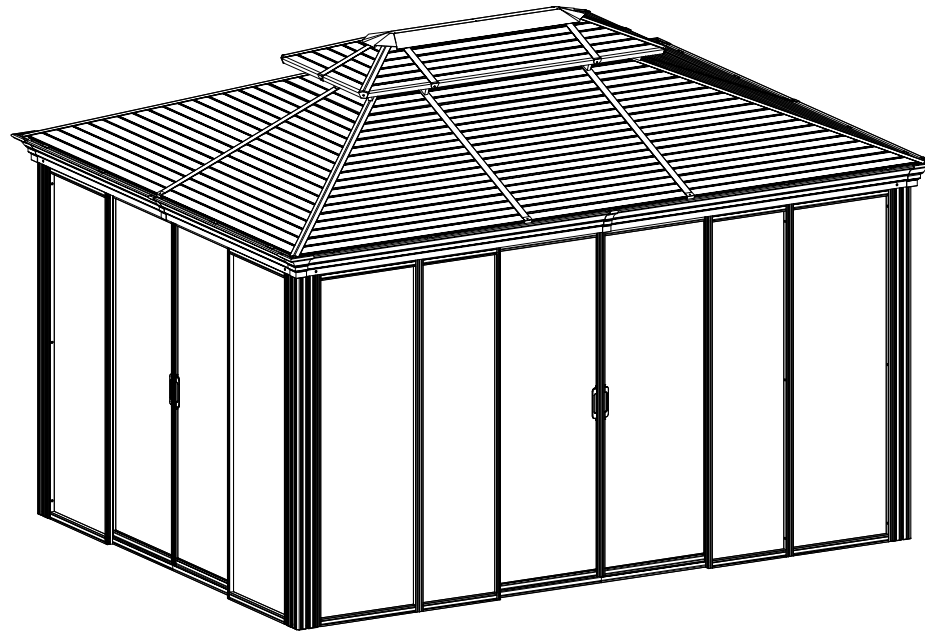

Tip: Be sure to hang the nettings on the inside track and the privacy curtains on the outside track

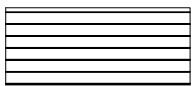

(S) x2



(S1) x4



(S2) x4

<25>

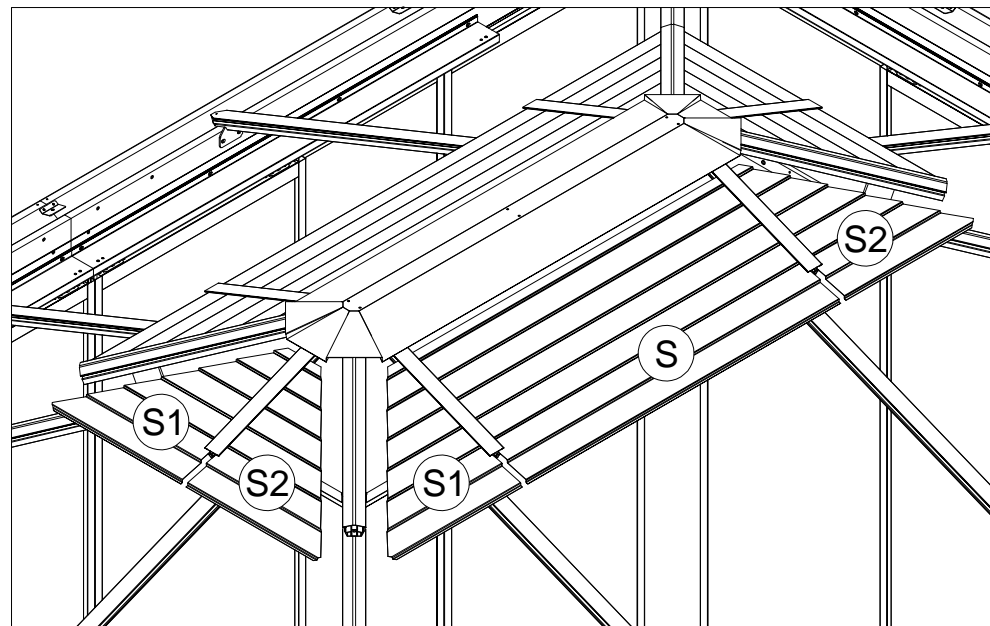
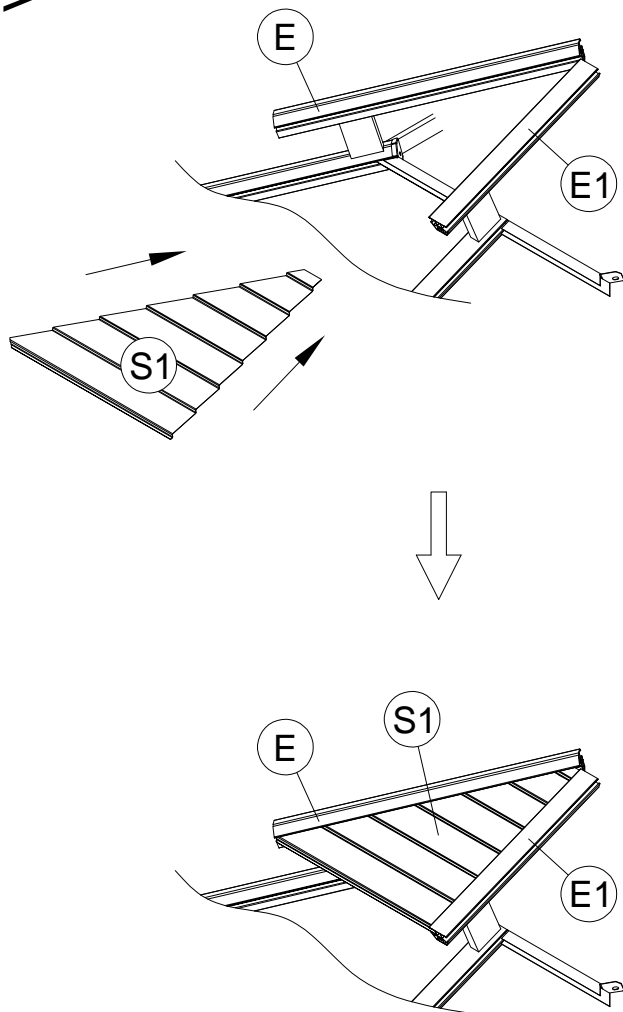

#### Tips:

1. Before installing the panels, first tear off the protective film.
2. When installing the panels, gently slide them into the track.
3. If you meet resistance during the sliding process, pull back the panels and try to install them again, don't exert too much force to avoid the panels breaking.
4. If the panels can't be stuck into the sliding groove, you can Use sharp-nosed pliers to open the slots a little.

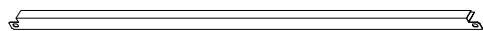

G x2

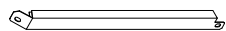

G1 x4

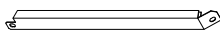

G2 x4

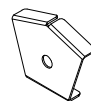

N2 x4



N3 x6



M6x15

1 x10

<26>

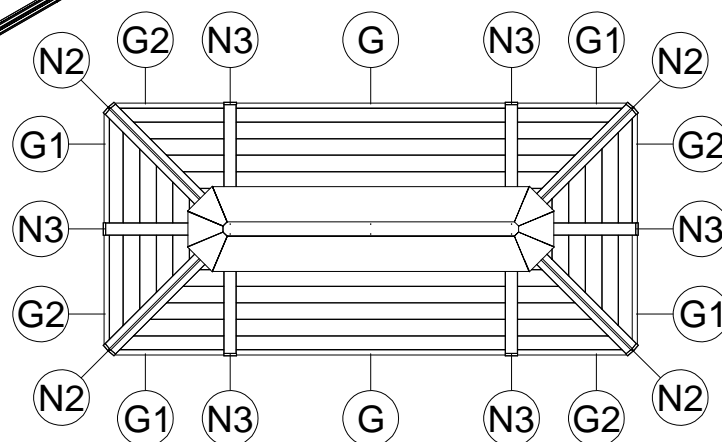
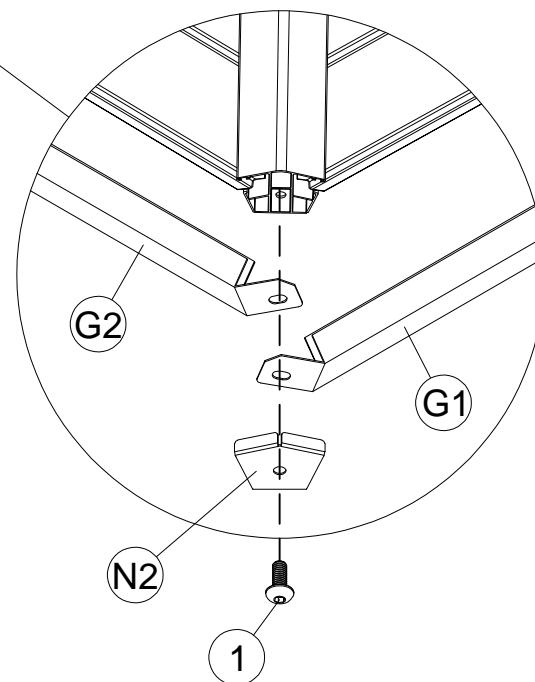
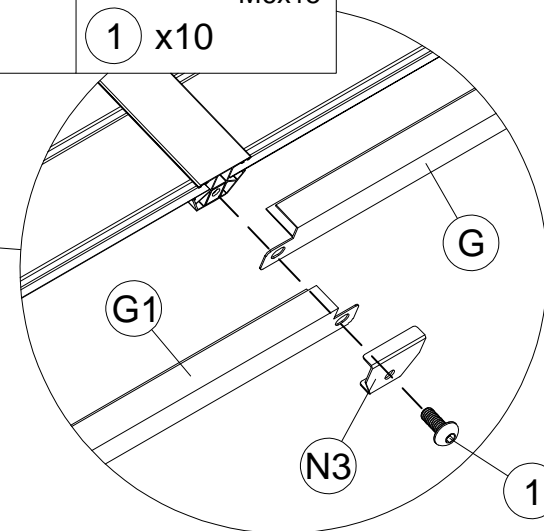
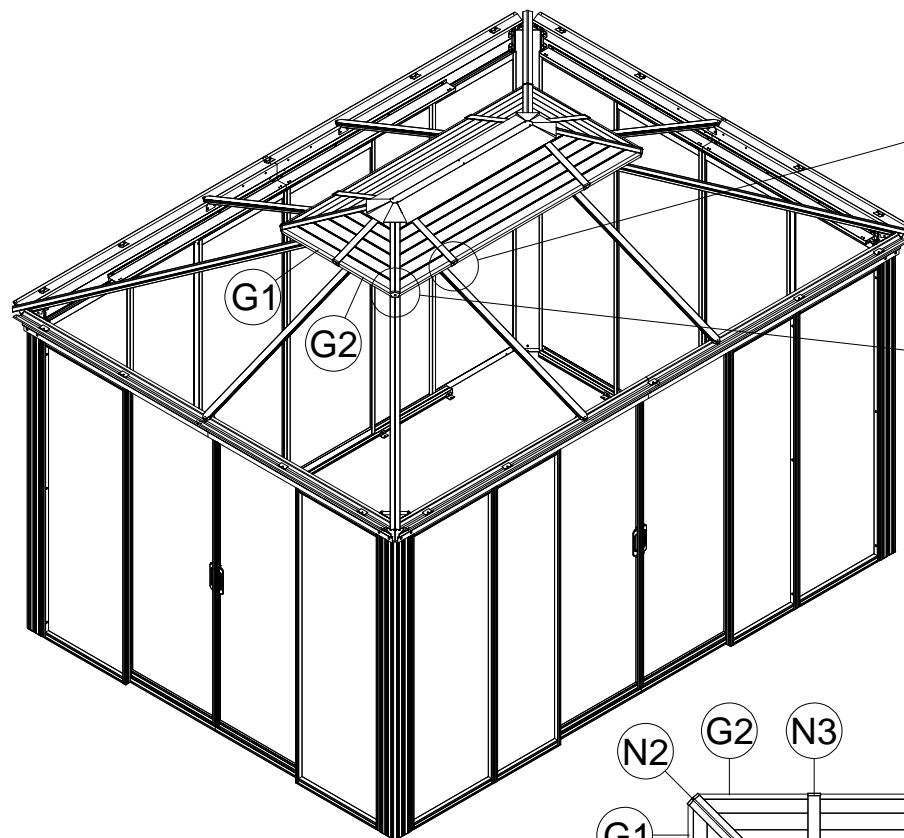

Tip: When installing the brackets, there will be overlap between the brackets. Do not tighten the screws yet, wait to make sure all the brackets are in the correct position before tightening the screws to secure them.



F x2



F1 x4



F2 x4



M6x15

1 x10

<27>

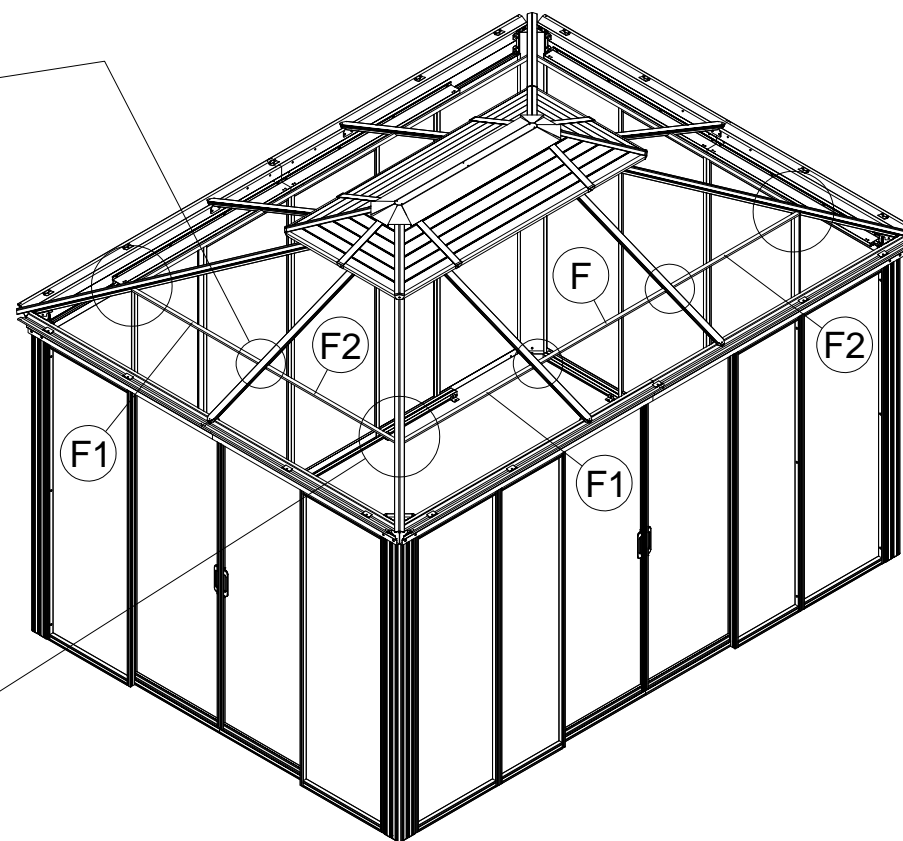
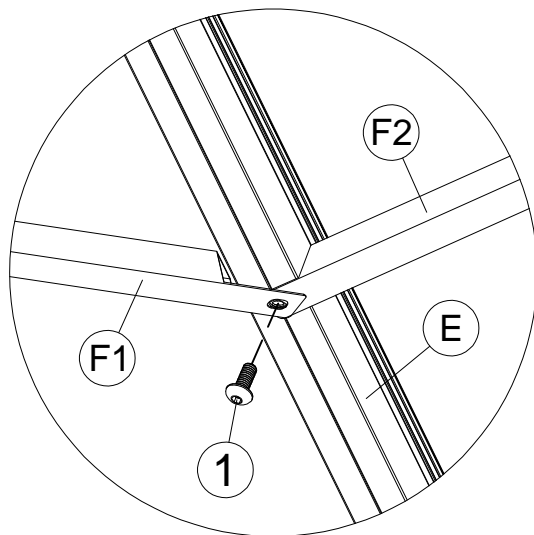
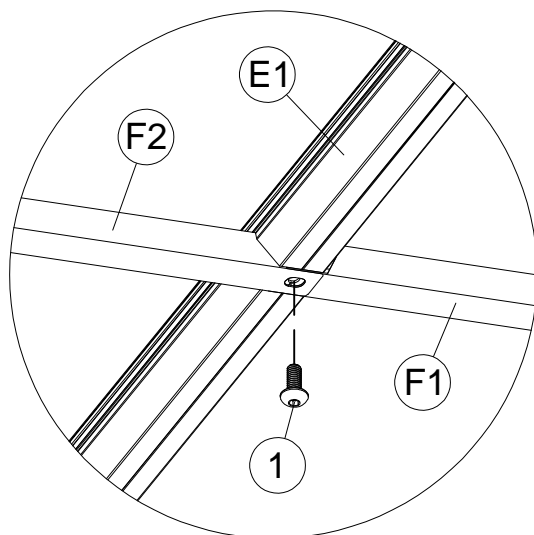

<28>

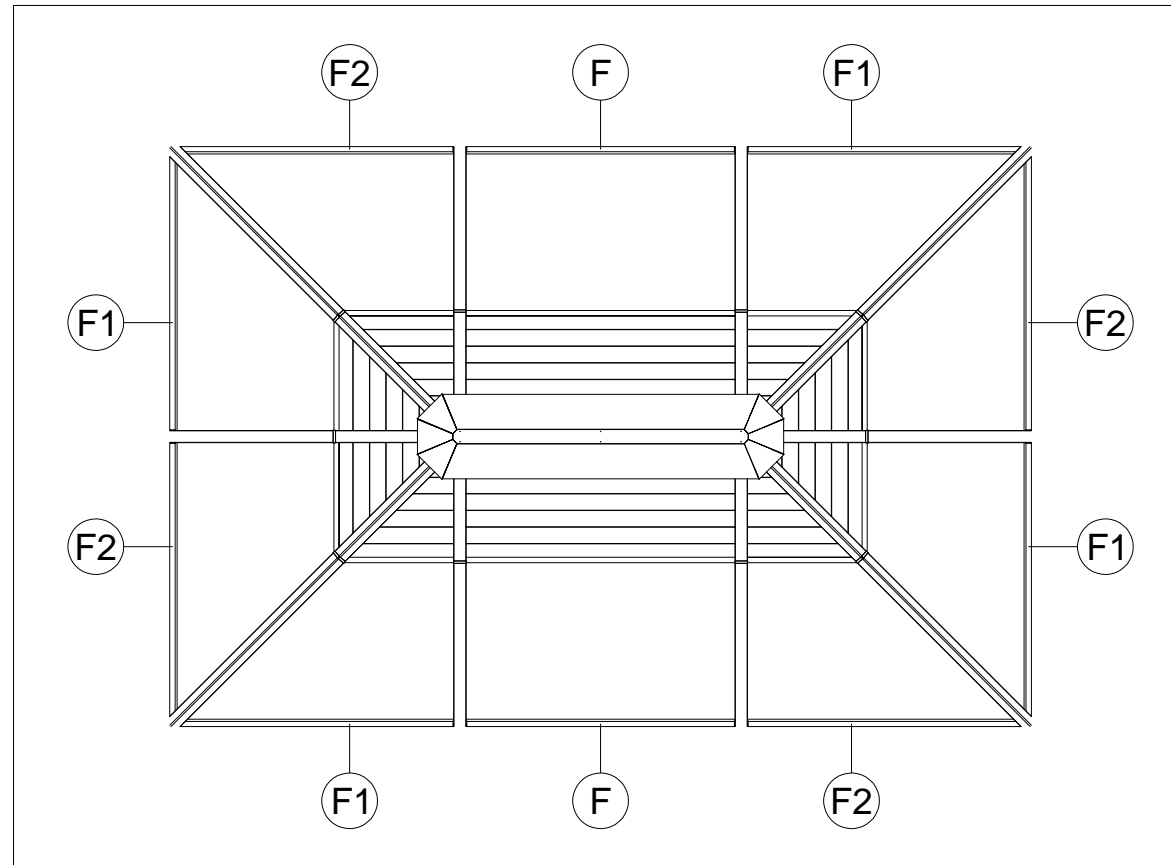



Q x4

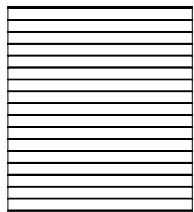

Q1 x4

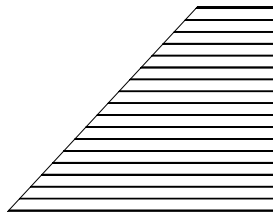

Q2 x4

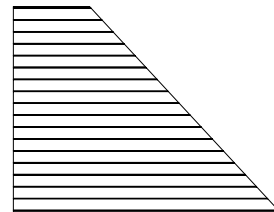

R x2

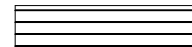

N4 x6

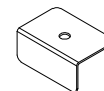

W x18

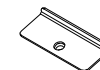

<29>

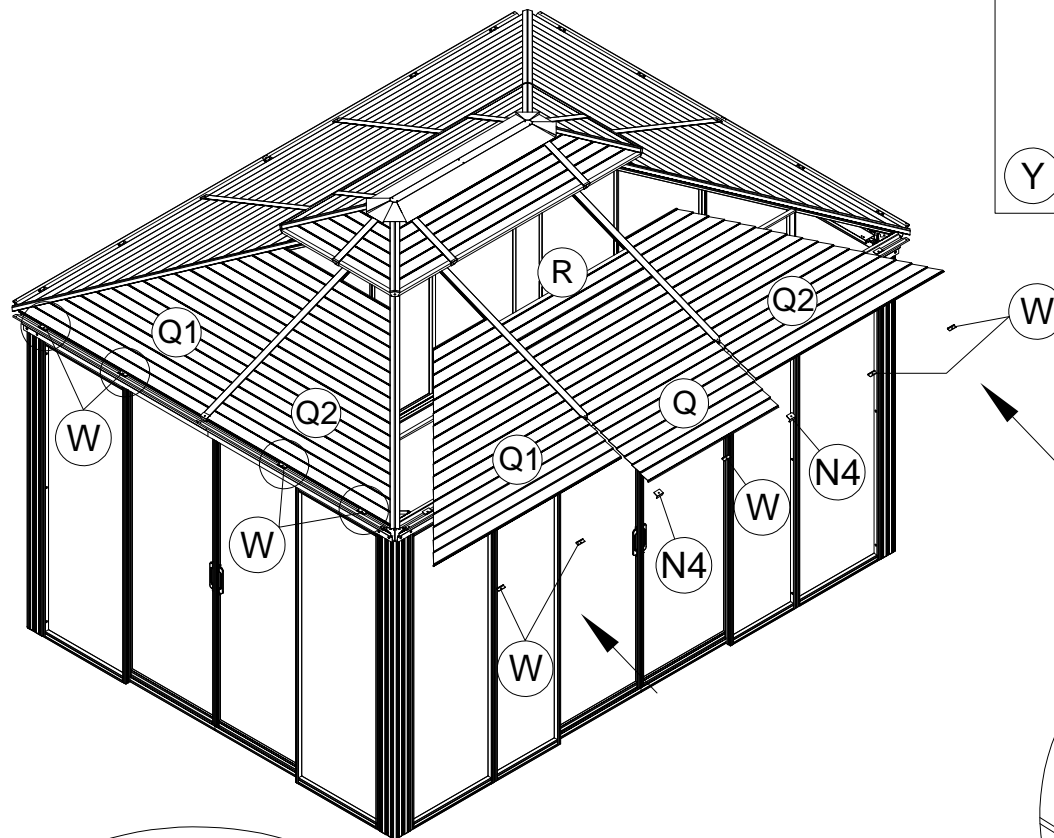
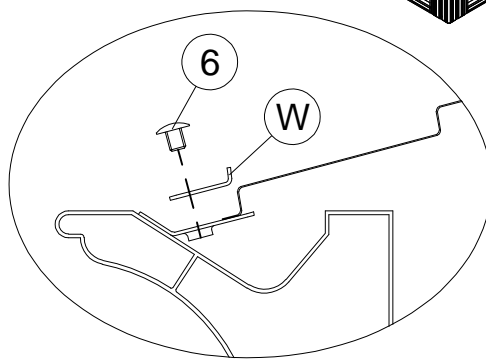
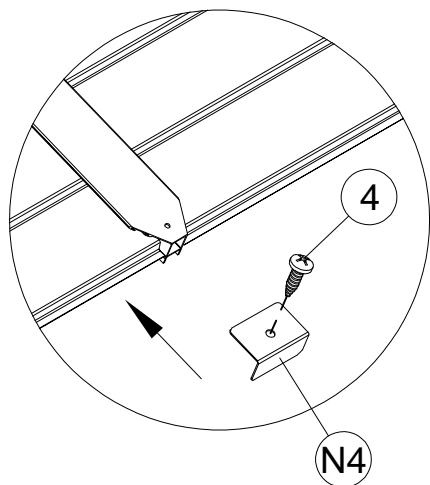
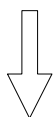
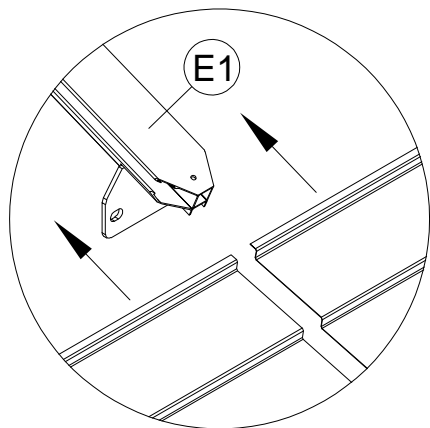

Y x4

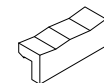

4 x6



ST4.8x12

6 x18



M5x6

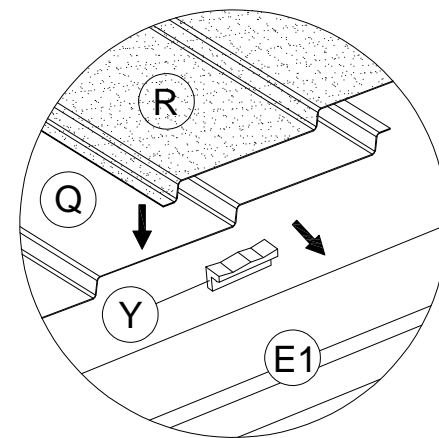



Note:

Y is stuck in the position where the small piece R and the large piece Q overlap.

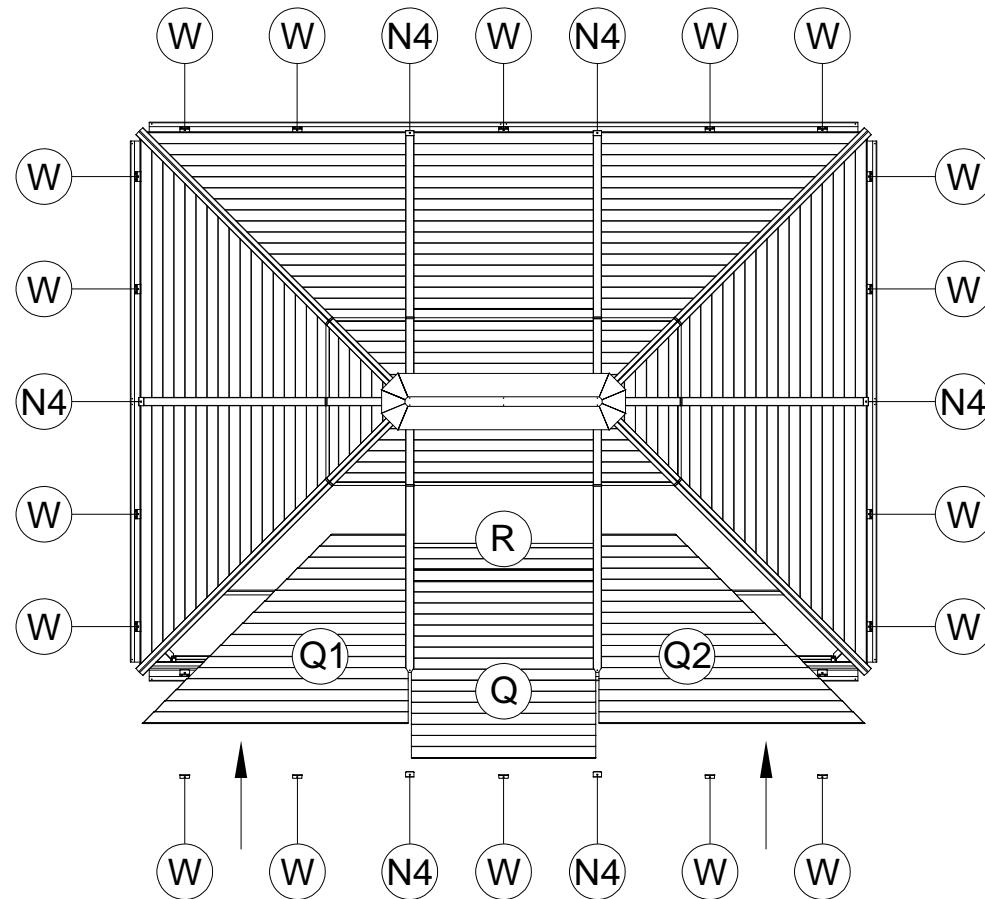
<30>





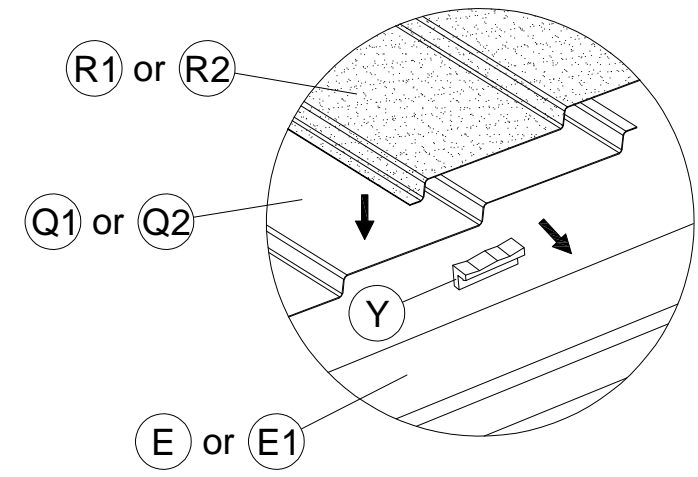

|   |   |  |
|---|---|--|
|  |  |  |
| (R1) x4   | (R2) x4   | (Y) x16  |

<31>

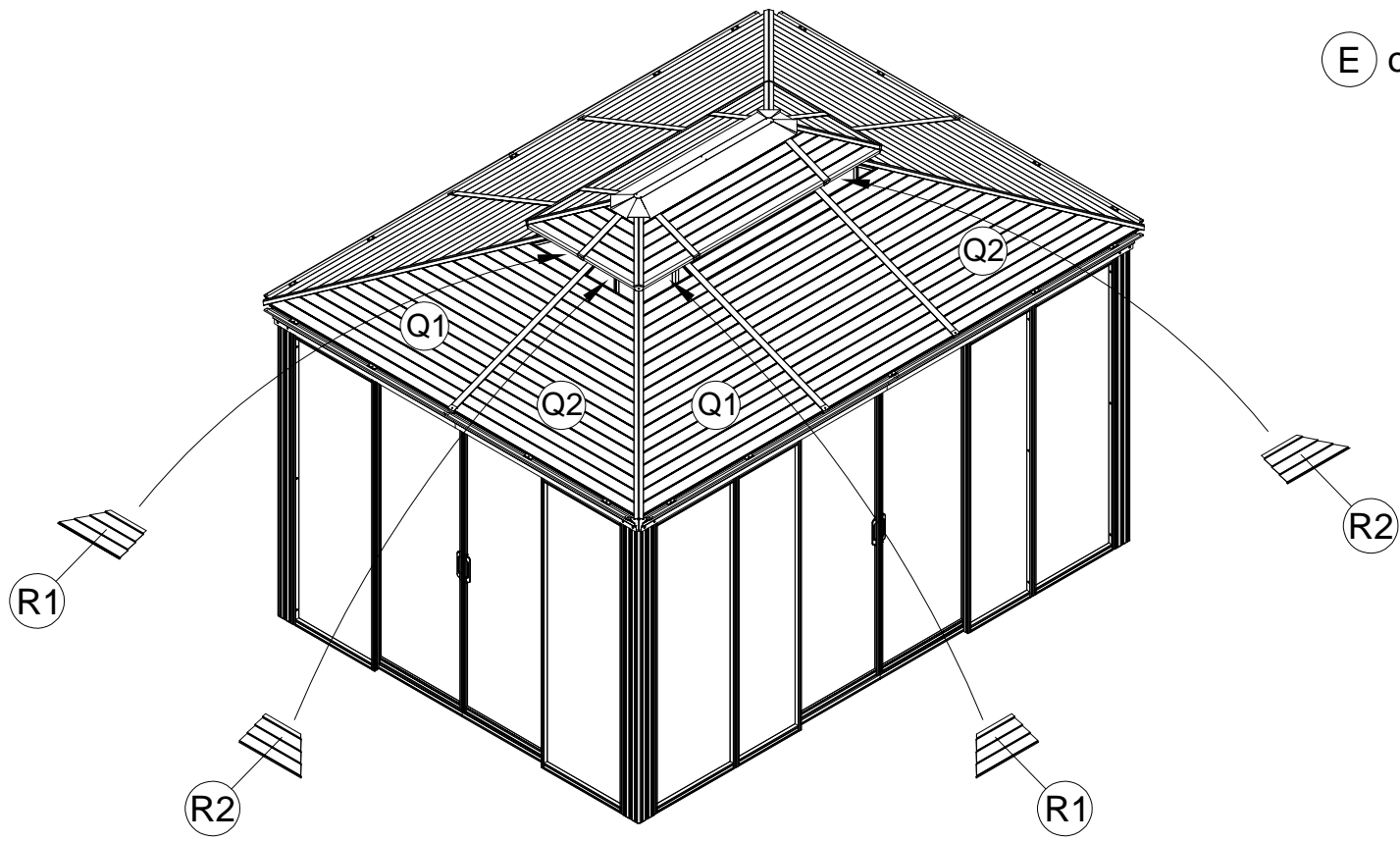

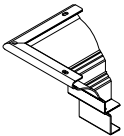
Note:  
Y is stuck in the position where the small piece (R1,R2) and the large piece (Q1,Q2) overlap.



|  |  |   |  |
|--|--|---|--|
|  |  |  |  |
| (K) x4   | (K1) x4  | (3) x4 M5x12  | (4) x24 ST4.8x12   |

<32>

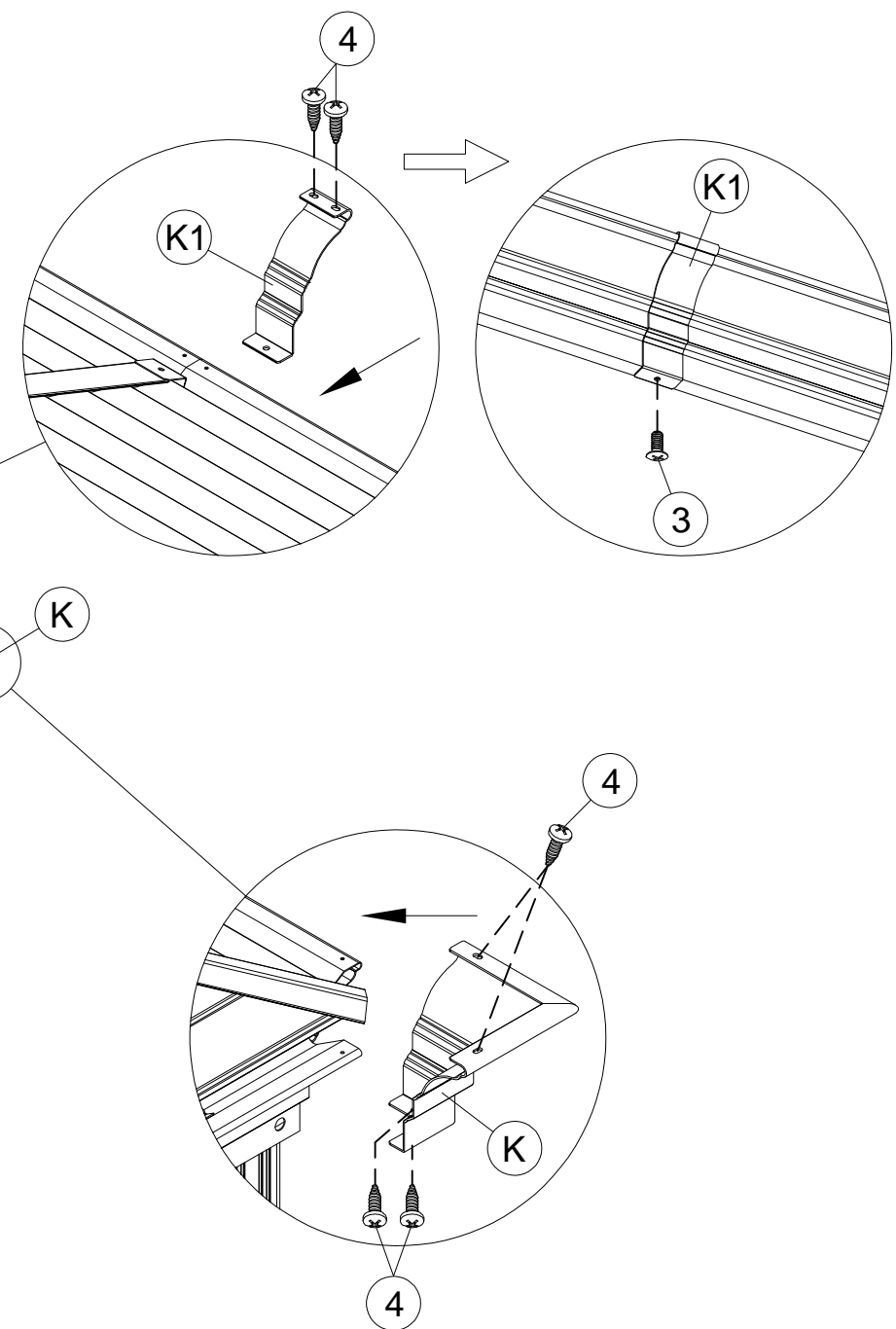
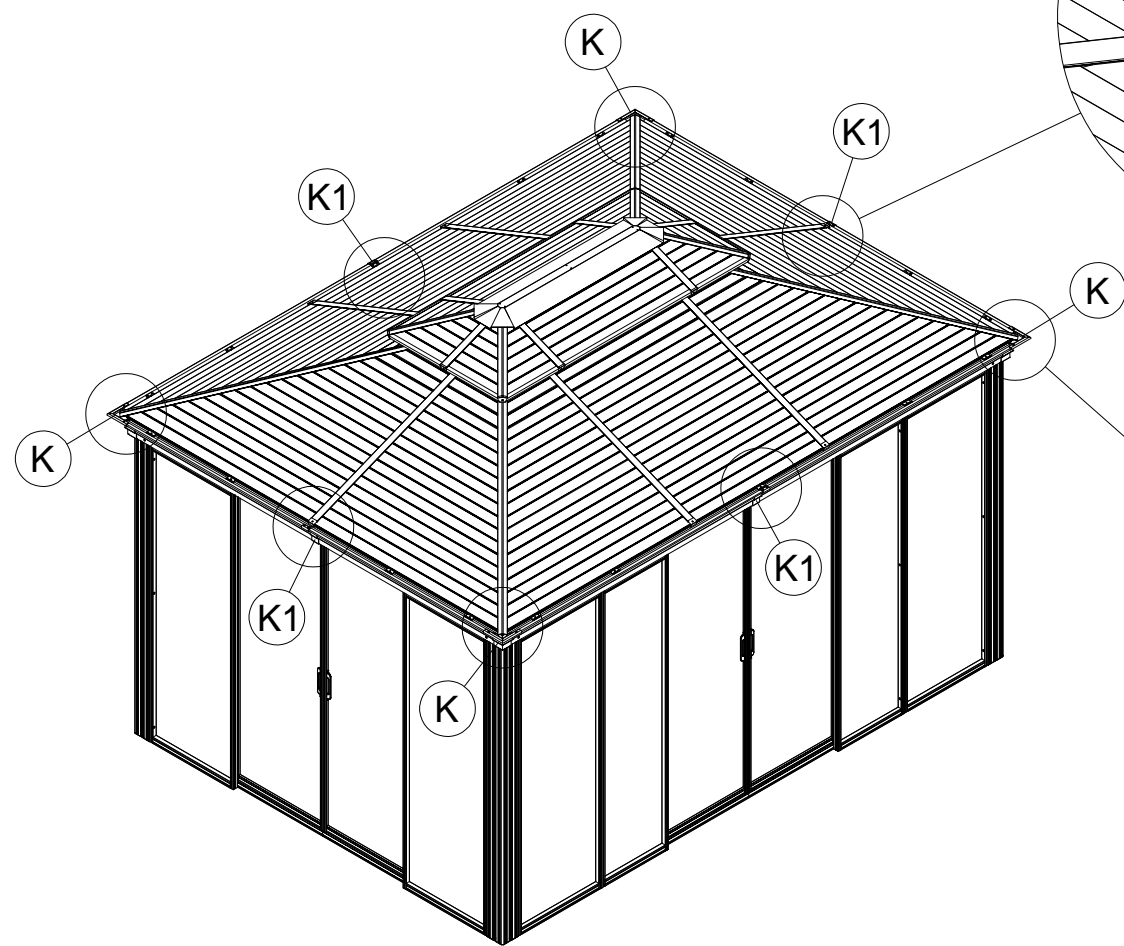

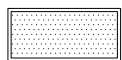

T1 x1



12 x16

Tips: The gazebo is already installed. Please determine where the gazebo will be placed and fix it with screws. If the floor on which the gazebo will be installed is concrete, it can be fixed with the expansion screws provided in the package.

<33>

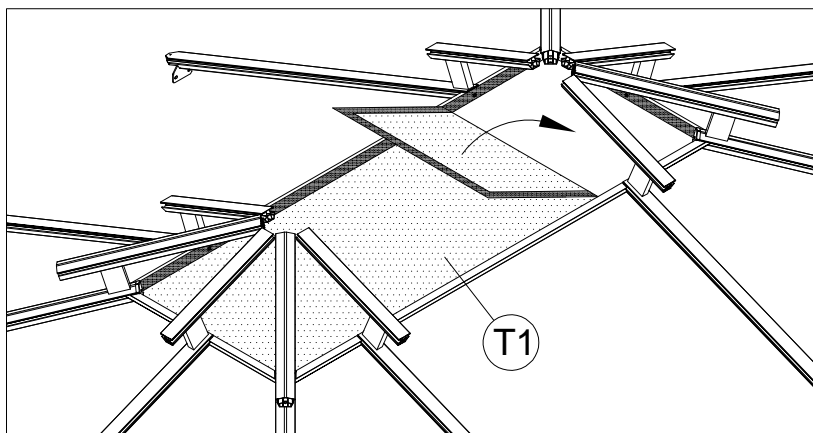
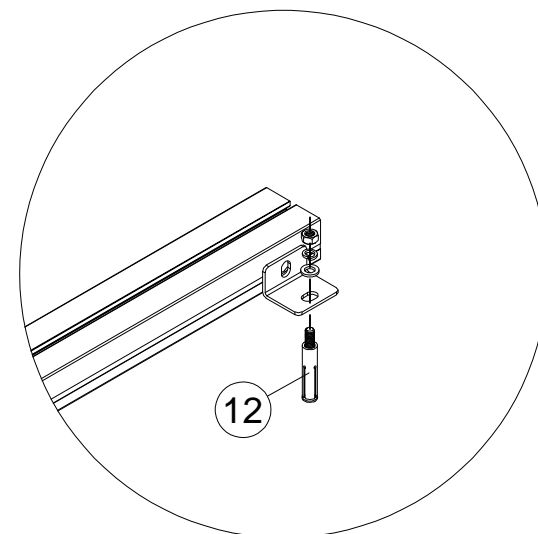
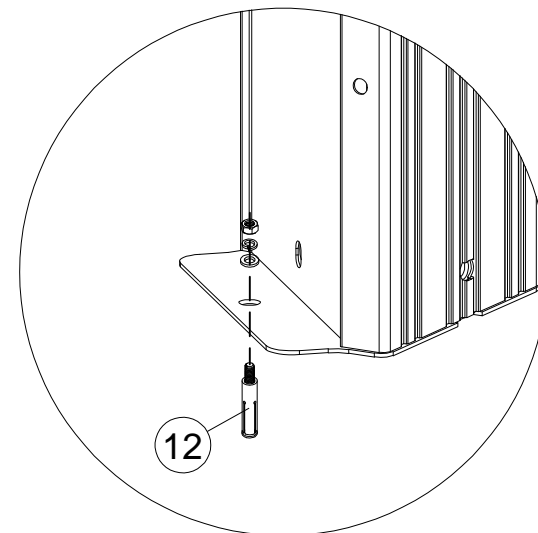
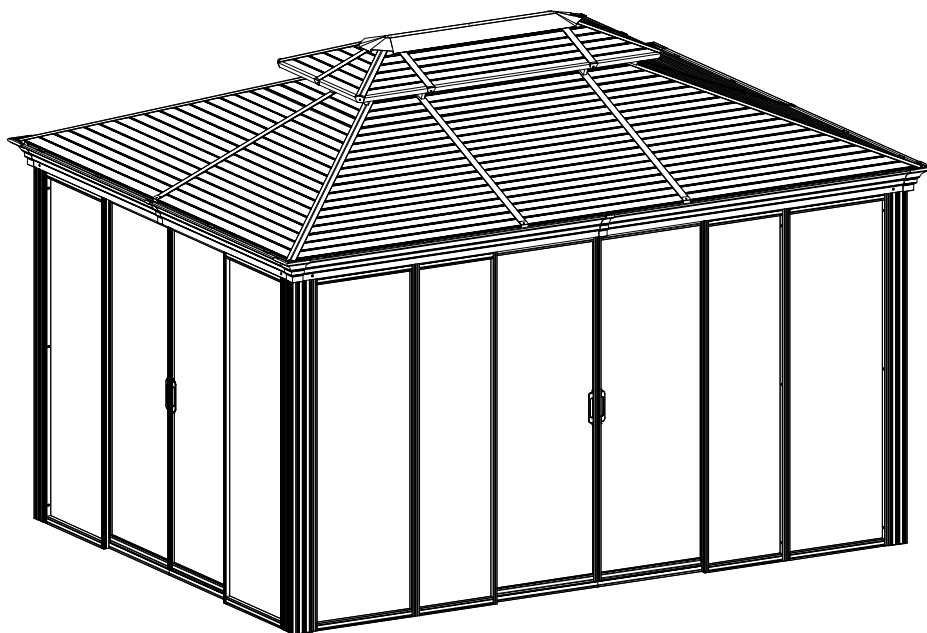

## Contact information

Austria



Belgium



Croatia



Denmark



Estonia



Finland



France



Germany



Ireland



Italy



Latvia



Lithuania



Nederland



Norway



Poland



Portugal



Spain



Sweden



Switzerland



UK

